

THE LYMINGE NEWSLETTER

For the communities of LYMINGE, ETCHINGHILL, RHODES MINNIS and POSTLING

January 2025
From The Lyminge Association

Produced by
THE LYMINGE ASSOCIATION
www.lyminge.org.uk



Image by Leonard Witucke from Pixabay

China 中國城 Chinese New Year
China 中國城 Year of the Snake 蛇

Come and Celebrate 2025 with us

Tues. 28th & Weds. 29th January

Chinese New Year Celebration

Special 5 course meal

£39 per person

includes Lion Dance & and Fireworks

and on

14th Feb. Valentine's Day Special

£28 per person

To book your table please pop in or phone 01303 863 288 or 07539 200 804

Fireworks
around 9pm

05-11-2024

Margaret Saunders' Meanderings

November has drifted into December, and with a cold snap behind us and a run of wet days forecast for the foreseeable future, I take the opportunity of a walk on a day that promises some sunshine and no rain. Deciding on a circular walk, I set off along Woodland Road from the Brady Road crossroads. The drainage pond at the junction with Skeete Road has begun to fill and fallen leaves on the road make it squidgy underfoot. Hedgerows and countryside lack significant colour at this time of year so I look for the more muted colours as I walk between the hedgerows that border the road.



Cherry red dogwood twigs push up straight and tall amongst red wayfarer and bramble, yellow maple and bronze beech leaves. Hazel catkins provide a soft green; ivy a darker green. Hart's tongue fern sprouts from the bank, its glossy green fronds resembling a deer's tongue, hence its name. It is an ancient-woodland-indicator plant and can also be an indication of ecological continuity. Spores are stored on the underside of the leaves in short horizontal stripes leading out from either side of the midrib. I keep to the right hand side of the road where the hedge grows up the steep bank as it is here that I can catch some Winter sun, which still has warmth even though it is only three weeks away from the shortest day. Gaps in the hedge to my left give a view of undulating land up the Skeete Valley – Storm Bert has stripped the trees of their leaves paring them back to their bare bones which stand out on horizons and afford a clearer view of the landscape. Some fields have been ploughed and others planted with wheat, their green shoots lined up in even rows.

An oak tree, with its huge expanse of branches, makes a canopy across the road, the few remaining leaves jiggling and rustling in the breeze. Leafless trees let in more light so in some ways this walk is lighter in Winter than Summer. Pheasants scuttle about amongst the trees behind mesh fencing, alarmed at my presence, warning each other with their loud croaking call. Trapped the lane-side of the fence is a hen pheasant, which covers motionless, hoping the danger will pass.



At the top of Woodland Road I take Green Lane to the right. Both these roads are descriptively named, although woodland has been cleared along much of Woodland Road making it more of a 'green' lane and paradoxically Green Lane has more woodland cover to either side. Nature has adorned my route sparingly: ivy clad fence posts, the bright berries of holly, black briony and rosehips, filigree bronze bracken and the Autumnal shades of the last remaining leaves, all with a rich backdrop of green tones from moss, ivy, lichen, holly and evergreens. An apron of tan coloured fungi wraps itself around the base of a dead tree whose trunk is completely covered in ivy, even extending out along some of its branches. Amongst the thicker twigs of

a tree, an untidy nest has managed to survive the strong winds, maybe good enough for a remake next Spring. To my right are chestnut trees, coppiced years ago, regrown and in one cluster I counted twelve substantial tree trunks thrusting skywards. Around them lay stumps, rotting into interesting shapes that would grace any stumpery. A female pheasant moves amongst a carpet of beech leaves, its mottled black and pale brown plumage providing perfect camouflage. Pheasant cries echo around and through this stretch of woodland against a background of shots being fired at their cousins in the distance. A sudden gust of wind causes large droplets of water to fall noisily from the overhanging trees. Lying across the woodland floor is a fallen beech tree from a previous year, its roots cleanly severed from the soil and its smooth trunk lifeless for all appearances, but nature will be busy at work on this new food source and home.



Woodland peters out and is replaced by open grassland. Here and there an acorn has grown into an oak tree against the fence, and then subsequently cut back by hedge trimming. Many of the leaves remain in place and quiver in the freshening breeze. Stopping to look more closely at the leaves, which vary in size from quite small to very large, I see a few clusters of oak galls, their smooth brown surface blending with the surrounding leaves.

Dwellings begin to appear and the hedgerows disappear. Fifteen to twenty noisy mallards take fright, splashing into their pond as I pass, creating 'v' shaped wakes across the surface. I eventually turn right at the crossroads and walk along Longage Hill until I reach the gate leading to the narrow fenced footpath which runs parallel to the road. I slip and slide on the uneven muddy surface until I am safely through the gate at the other end. Pig grunts and the clucking of fowl accompany me along the footpath as I head across to skirt Sibton Park and then back up to Brady Road. A chill westerly wind whips down the hills from Skeete and I am now looking forward to reaching home after a good two hour's walk.

Diary of Forthcoming Events

This page is printed to give readers and organisers the opportunity of planning events without clashing with existing ones, which are already in the 'diary'. It is not intended as a means of advertising and we take no responsibility for errors or omissions. Acceptance is at the discretion of the editor. Please send your updates by email to pbarnes20@icloud.com or via methods outlined on Page 4.

Location and name codes below:

One-Off Events

Date	Time	Event	Where	Tel. No.	Date	Time	Event	Where	Tel. No.
2025									
09-Jan	12.30pm	Dementia Café	AUKL	269602	21-29 June		LYMINGE FESTIVAL 2025		863737
14-Mar	7.30pm	Concert: The Drurys	LVH	863737	19-Jul		The Rude Mechanical Theatre Company	TF	

Weekly Events

Day	Time	Event	Where	Tel. No.	Day	Time	Event	Where	Tel. No.
Sun	5.30pm	The Dragonglyz Centre	EVH		Wed	10am	Pilates	TC	07825109670
Mon	10am	Dementia Daybreak	AUKL	269602	Wed	10am	Dementia Day Break	AUKL	269602
Mon	10am	Bridge Club	LBC	863177	Wed	10am	Baby/Toddler Group	EVH	07817777975
Mon	10.30am	Maintenance Cognitive Stimulation Therapy (MCST)	AUKL	269602	Wed	11am	Singing For All (term time only)	AUKL	269602
Mon	10.30am	Lyminge Larks (Singing)	LMC	07951572920	Wed	7pm	Tayne Centre Circuits	TC	07925982995
Mon	10.30am	Chromatic Greys Art Class	EVH	07783575802	Wed	7.30pm	Cantores Dominicae Choir	LVH	07778 333339
Mon	1pm	Lyminge Knitters	AUKL	269602	Thurs	10am	Boxfit (non-contact)	AUKL	269602
Mon	1.30pm	Maintenance Cognitive Stimulation Therapy (MCST)	AUKL	269602	Thurs	10am	Dementia Day Break	AUKL	269602
Mon	5.15pm	Pilates	EVH	07951698008	Thurs	10am	Lyminge Morning Art Group	EVH	01303211364
Mon	7pm	Pilates	EVH	07951698008	Thurs	10.15am	Baby Rhyme Time	LL	03000413131
Mon	6.30pm	Ballroom/Latin/Salsa Dancing	TC	07966751991	Thurs	2pm	Lyminge Afternoon Art Group	TC	07870494644
Mon	6.30pm	Judo Club	LVH	07369225021	Thurs	5pm	Pilates	TC	07951608008
Mon	7pm	Yoga	RMV	07977503897	Thurs	6.15pm	Pilates	TC	07951698008
Tues	9am	Seated Yoga	AUKL	269602	Thurs	7pm	Short Mat Bowls	LVH	863842
Tues	9.30am	Tai Chi Qigong	EVH	07402203239	Thurs	7.30pm	Ballroom and Latin Dancing	EVH	07967979610
Tues	10am	Lyminge Baby & Toddler Group	TC	07870405567	Fri	8am	Chiropody (appointment only)	AUKL	269602
Tues	10am	Painting and Drawing	AUKL	269602	Fri	9am	Pilates with Katherine	AUKL	269602
Tues	10am	Dementia Day Break	AUKL	269602	Fri	9.30am	Dementia & Me Unit	AUKL	269602
Tues	11.45am	Pilates	EVH	07834839801	Fri	9.15am	Nikki Barratt Art Group	EVH	07870494644
Tues	1pm	Seated Yoga	TC		Fri	10am	Dementia Day Break	AUKL	269602
Tues	1.45pm	Pickleball	EVH	862696	Fri	10am	Painting and Drawing	AUKL	269602
Tues	6pm	Board Games Night	Cortee Cabin		Fri	10.15am	Talk Time	LL	03000413131
Tues	6.45pm	Short Mat Bowls	LVH	863842	Fri	10.30am	Main Cog Stim Therapy (MCST)	AUKL	269602
Tues	7pm	Bridge Club	EVH	07790160476	Fri	6pm	Junior Cricket Training Sessions	SPCC	07869283195
Wed	9am	All Day Breakfast	AUKL	269602	Fri	7pm	Table Tennis	EVH	

Monthly Events

When	Time	Event	Where	Tel. No.	When	Time	Event	Where	Tel. No.
1st Mon	2pm	RBL, Elham Valley Branch	St Mary's Church, Elham	862508	3rd Tues ²	7.30pm	Gardeners' Society	TC	07703149008
1st Mon	10am	Stroke Support Group	C&H	07903150099	Last Tues	10.30am	Lyminge Poetry Group	LL	03000413131
2nd Mon	7pm	Parish Council Meeting	TC	07544670363	1st Wed	10.30am	Lyminge Friends	TC	862598
3rd Mon	7pm	Etchinghill Cinema Club	EVH	07903150099	4th Wed	2.30pm	RM Circle	RVH	862913
3rd Monday	10am	Stroke Support Group	C&H	07715221705	Last Wed	7.30pm	Quiz Night	C&H	01303901011
1st Tues	2pm	Library Reading Group	LL	03000413131	2nd Sat	10am	Postling Ch. Coffee Morning	PC	863536
1st Tues ³	7.30pm	LHS Talk/Event	TC	863879	2nd Sat	10am	Ethelburga Quilters	EVH	
2nd Tues	2pm	Library Reading Group	LL	03000413131	4th Sun	9.30am	Farmers' Market	LVH	

¹ In term time only ² Except Jan and Feb ³ Except Jan, Feb, and trip in Aug ⁴ Except Aug and Dec ⁵ Not held in August ** Every three months

AUKL Age UK Lyminge; **C&H**: Coach & Horses; **EVH**: Etchinghill Village Hall; **ELVH**: Elham Village Hall, **ERA**: Etchinghill Residents' Association; **ES**: Elham Square, **EVL**: Elham Valley Line Trust, **JF**: Jubilee Field; **LB**: Laing Bennett; **LBC**: Bowls Club; **LL**: Library; **LMC**: Lyminge Methodist Church; **LPC**: Lyminge Parish Church; **LPS**: Lyminge Primary School; **LVH**: Lyminge Village Hall; **LW**: Lord Whisky; **NP**: Nailbourne Court; **PC**: Postling Church; **PH**: Lord Whisky, Park House; **PVH**: Postling Village Hall; **RVH**: Rhodes Minnis Village Hall; **RMC**: Rhodes Minnis Church; **RMCS**: Rhodes Minnis Cat Sanctuary; **RR**: Rigden Room; **SMVH**: Stelling Minnis Village Hall, **SNL**: See Newsletter for info; **SP**: Sibton Park; **SPCC**: Sibton Park Cricket Club; **TC**: Tayne Centre; **TF**: Tayne Field; **WF**: Well Field



St Mary and St Ethelburga Parish Church, Lyminge

5th January

Lyminge 10am WOW Service
Paddlesworth 6pm Evensong (BCP)

12th January

Lyminge 8am Holy Communion (BCP)
6pm Choral Evensong

19th January

Lyminge 10am Holy Communion (Joint Service
with Methodist Church – Week of Christian
Unity)
Paddlesworth 6pm Evensong (BCP)

26th January

Paddlesworth 8am Holy Communion
Lyminge 11am Joint Service for Christian Unity at
Methodist Church

**If more information is required please contact the Church Wardens,
Derek Smith 01303 862508 or Mike Chinneck 01303 863911**

Valley Methodist Church

A warm welcome awaits you at our services followed by a time of refreshment and fellowship in our Lyminge Church or at our small and beautiful Chapel at Rhodes Minnis.

LYMINGE

5th January 11am Rev. Gordon Newton (Holy Communion)
12th January 10.15am **Valley Covenant Service at Rhodes Minnis**
19th January 10am United Service at the **Parish Church**
26th January 11am Mr Richard Blackwell – United worship with our friends from the Parish Church
2nd February 11am Rev. Gill Songer

RHODES MINNIS

5th January 9.30am Rev Peter Cornish
12th January 10.15am **Valley Covenant Service** with Rev. Gill Songer
19th January 9.30am Rev Malcolm Peach
26th January 9.30am Local arrangement
2nd February 9.30am Rev. Gill Songer

Postling Church Services

5th January No service in Postling
12th January 8.30am Morning Service
19th January 8.30am Holy Communion
26th January No service in Postling

Rector's Message



At the beginning of this New Year I want to encourage us to be hopeful people. Hope is not the escape from reality or wishful thinking. Hope sees what is, in all its complexity and difficulty, and more of what this reality can be.

Hope sees – in the language of the prophets – that the metal used to make swords is better used to make ploughshares. [Isaiah 2.1-5]. There is a better way to live than tearing one another apart.

Hope sees possibilities, where others see dead ends. How we see will affect how we act. This coming year let us grow to be a people who wholeheartedly trust God, unafraid of earthly perils so that future generations would be blessed. *Rev'd Carol Bates*

Lyminge Newsletter

Terms & Conditions: Copy deadline for next edition - 18 January 2025

Please email your copy to the editor (pbarnes20@icloud.com). Your payment must be received before your article or advert can appear in the Newsletter. Invoices will be issued and should be paid ASAP either by BACs, cheque, credit card or cash (details on invoice). **Business adverts** cost from £9.50 per month or £95.00 per year. **Personal and charity adverts and articles** from £3 per month, or £30.00 per year. The annual rate offers 12 entries for the price of 10. Please make cheques payable to '**The Lyminge Association**'. If you do not have email, a typed paper-copy may be left with the payment at the Library. The Newsletter is printed by Canterbury Print & Mail.

Lyminge Association accepts no liability for the accuracy of the advertisements or subsequent actions arising in conjunction with advertisers in the newsletter.

Further details from Peter Barnes (editor) on 01303 863737 or pbarnes20@icloud.com

Etchinghill Update - January 2025

ETCHINGHILL RESIDENTS' ASSOCIATION (ERA)

Chairman: David McCombe - 07939 076617 E-mail: dmccombel@gmail.com
Website: www.etchinghill.info Facebook: Etchinghill Residents

ETCHINGHILL FILM NIGHTS - ETCHINGHILL VILLAGE HALL - 20 JANUARY - DOORS OPEN AT 7PM FOR A 7.30PM START. "Thelma", a comedy/drama 12A (2024) with a time of 1h 38m. Starring June Squibb and Richard Roundtree, the film is based on true life events and tells the story of an elderly grandmother who is duped by a phone scammer pretending to be her grandson. She then sets out on a treacherous quest across the city to regain what has been taken from her. The writer/director's own grandmother was scammed in a similar way and makes a brief appearance at the end of the film.

Entry fee is only £6 pp and includes a glass of wine, tea or coffee with biscuits and entry into a free raffle. New members are very welcome, simply register and pay on the night - no need to book.

HAPPY NEW YEAR! The Resident's Association wishes all residents, their friends and families, a Very Happy, Peaceful and Healthy, New Year. Thank you to everyone who has supported us by attending events and making donations throughout 2024 - we couldn't do it without you!

News contact: Jacqui Blandford - 07543 966830 or email: jacqui.blandford@gmail.com



The Lyminge Festival 21st - 29th June 2025

District Councillors' Update - January 2025

Age UK Hythe Lyminge & Ashford – I was as surprised as most people to learn of the closure of the Lyminge Centre. I have been in contact with Cleo Smith, the Chief Executive who advises that the Centre has not been able to cover its costs for some time and that with the reduction in KCC funding, the minimum wage and the proposed increased National Insurance Costs that running Lyminge is no longer sustainable. I understand that negotiations have also taken place with the District Council who own the building and that while the rent increase could possibly be postponed, this would not materially change the situation. Cleo tells me that the Dementia unit will go to Hythe and that transport will be available to take those in most need to Hythe. Many residents have told me that they will very much miss the café and shop and I hope further consideration will be given to this situation.

Princes Parade Hythe – a short initial survey has just been published seeking views on the future use of this site, the survey is open until 5 pm on 16 February. The land had been earmarked for a swimming pool, leisure facilities and 150 houses, but this was rejected after the May 2023 district council elections. However, as the Council now has to prepare a new Local Plan and with increased housing targets set by Government, all options have to be considered.

Otterpool Park – discussions are on-going with Homes England and a six months collaboration arrangement, along with other papers, will be considered by the Cabinet on 11 December 2024 which, will, as usual, be webcast. The waste water treatment plant planning application is imminent and a public consultation was held at Sellindge recently.

Devolution – the White Paper on devolution was published in December 2024. KCC and FHDC are likely to disappear as separate organisations. I will report further on this next month and further details can be found at [English Devolution White Paper - GOV.UK](https://www.gov.uk/government/white-papers/devolution-white-paper)

Although writing this early in December, I hope you had a lovely Christmas and I wish you all a very Happy and Healthy New Year.

Contact: jenny.hollingsbee@folkestone-hythe.gov.uk Mobile 07887918458 X (Twitter) @jennyhollingsbee

An important step has been taken to start the building of the Otterpool Park garden town and will be discussed by the F&HDC Councillors at next week. The Council has worked with Homes England, the government housing and regeneration agency, to reach a Collaboration Agreement between them. The agreement, if accepted, would be for six months and will allow F&HDC to access the additional skills and expertise needed to attract investment and take the development forward. Prior to any building being started the wastewater treatment plant has to be constructed. I attended the public consultation on the Waste-Water Treatment Plant planning application. Lots of people, including Councillors, attended and there were Officers on hand to answer any questions. The consultation is ahead of the formal planning application which is likely to be submitted in January. Details can be found on www.otterpoolpark.org and comments can be submitted up to the 24th December.

The Chair of F&HDC, Cllr Anita Jones, has recently obtained tree whips from The Woodland Trust and around 600 trees were planted in Hythe recently. Other locations are set to benefit from new young trees soon. There are approximately 200 left and community groups and schools are being encouraged to get in touch with suggestions, contact chair@folkestone-hythe.gov.uk.

The consultation on the corporate plan has been completed, with 550 responses received, about a third of these were from younger members of the community. This is a really good response rate as these things go, so many thanks if you returned the online questionnaire.

In the New Year we're expecting to see the launch of a new programme of Green Community Grants, building on the success of the Rural England Prosperity Fund and the Green Business Grants. The grants will be available to community groups, town & parish councils, and local businesses, and intended to support a wide range of sustainability and carbon-reduction projects.

Contact: elaine.martin@folkestone-hythe.gov.uk



THE LYMINGE NEIGHBOURHOOD PLAN

YOUR OPPORTUNITY TO SHAPE THE FUTURE OF OUR PARISH

Following our upbeat report in the December 2024 Newsletter we now have to advise Lyminge residents of a major setback.

As previously reported, at the full Lyminge Parish Council (LPC) meeting on 11th November 2024 the Council, following a presentation from the Neighbourhood Plan Steering Group (NPSG), approved three motions suggested by councillors concerning

1. *'To allow residents to form a steering group to complete work on the Neighbourhood Plan*
2. *To agree to two or more councillors to be part of the steering group*
3. *To pass on the details of the consultant and any work already completed'*

(Source - LPC Minutes agreed 09/12/24)

Each one was proposed, seconded and passed on the 11th November 2024.

At the subsequent full LPC meeting on 9th December 2024, although there was some disagreement as to their accuracy, the Minutes were agreed by a majority of councillors. There was no agenda item to allow any further discussion of this subject.

On 10th December at an informal meeting arranged at the Coach & Horses and attended by two councillors, the clerk and two members of the Steering Group, it emerged that the LPC would only allow, amongst other things, the Steering Group be known as a Working Party and that it would only be able to concern itself with Etchinghill matters. This is totally against the spirit behind the creation of the Steering Group which was to involve the whole Parish.

Furthermore, the Steering Group representatives were advised that the re-employment of the consultant would be undertaken by the LPC and the individual would only be allowed to consult/report directly to the clerk.

In addition, most of the existing files are allegedly subject to data protection rules and would likely only be released in a heavily redacted format.

The public meeting previously arranged and publicised by the NPSG (although now a Working Party) took place on 11th December 2024. After much discussion the public felt there was little to be gained by working with the LPC under the restrictions they had introduced (noting that there had been no subsequent motions to overturn those originally agreed at their meeting of 9th November) and that the degree of cooperation the LPC had previously expressed had no relationship to reality.

At the Coach & Horses meeting the Working Party representatives were told there were four to five other 'working groups' already actively working on the Plan within the Parish. However they could not be told who these groups were, who their members were and which part of the Plan they were working on. **The next full LPC committee meeting is Monday 13 January 2025** (the location is not yet posted on their website). If members of these groups could attend the LPC meeting and make themselves known to us then greater co-operation across the whole Parish could be achieved.

Considering all of these impediments, the public meeting concluded that no further work by the NPSG/Working Party could realistically be undertaken until the LPC had resolved its differences with the consultant, with a strong endorsement that the previous incumbent, Alison Eardley, be re-employed to work with all the groups!

Meet Your MP

Sojan Joseph, the MP for the Ashford Constituency, recently held one of his advice surgeries for constituents at the Coach and Horses in Lyminge.

If you would like to attend future surgeries or have a meeting with Sojan, please contact him at sojan.joseph.mp@parliament.uk or give his office a call on **01233 515107** for details"

Etchinghill Workshop

Small workshop/office, 310 sq.ft.

Water/Electricity on hand

Price by arrangement

Available now

01303 862183 or 07591 240381

Lyminge Midsummer Festival

Saturday 21 June

to

Sunday 29 June

incorporating Lyminge Garden Safari

Now's the time to start planning
for this prestigious event.

1st January 2025

Age UK Hythe, Lyminge and Ashford: Relocation of Services, Closure of the Lyminge Building and Future Plans

We at Age UK Hythe, Lyminge and Ashford wish to address the relocation of services and closure of the Lyminge building, a decision that has understandably caused concern. We hope to clarify why this step was necessary and outline our plans to continue supporting the Lyminge community.

Why the Lyminge Building is Closing

The closure of the Lyminge building was a difficult but essential decision driven by financial challenges. Like many charities, we are facing reduced government funding and a lack of external funding for specific services, such as Dementia and Wellbeing. Despite efforts to encourage greater use of the building, its operational costs, encompassing rent, maintenance, safety checks, repairs, insurance etc, have far exceeded the income generated by the activities, charity shop, and café.

Continuing to maintain the building would risk the long-term sustainability of our services across Hythe, Lyminge, and Ashford. By reallocating resources, we can focus on delivering vital support to more people in need.

Changes to Services

- **Dementia Day Break Service:** This vital service will relocate to our Hythe hub, where we can increase capacity and support a larger number of people living with dementia and their carers.
- **Laundry Service:** The Laundry Service ceased after the final delivery during the week commencing 16th December. Due to low demand and the unsustainable cost of maintaining the service without imposing unaffordable price increases, it was no longer viable. Clients have been informed, and details of other local service providers have been passed on to ensure they can access alternative services in the area.
- **Charity Shop and Café:** These facilities, while valued by members of the community, fall outside our core charitable objectives. Despite their contributions, the income generated is not enough to cover the costs associated with maintaining the building.

Supporting the Lyminge Community

Our commitment to Lyminge remains steadfast, and we are taking steps to ensure continued support:

- **Outreach Programmes:** We are exploring partnerships with local venues to host activities and services in the village, maintaining opportunities for social interaction and wellbeing.
- **Transport Solutions:** We are considering subsidised travel and volunteer-led transport schemes to help residents access services in Hythe and Ashford.
- **Core Services:** Key programmes like Meals on Wheels, Home Support, and specialised dementia services and support for carers will continue to serve the Lyminge area.

Staff Impact

One role, out of six, has resulted in redundancy. This individual holds a primary job outside of Age UK, and we are offering support during this transition. All other staff members are transitioning and will move to Hythe to ensure consistency and the continued level of care.

Financial Transparency

We want to reassure the community that our finances are independently audited annually to ensure transparency. Operational decisions are informed by monthly internal financial reviews, and our accounts reflect the financial realities of the entire organisation.

Building a Sustainable Future

Relocating services is not a decision we made lightly, but it is necessary to safeguard the long-term sustainability of our organisation and the services we provide. Consolidating operations at Hythe will allow us to expand critical services like dementia support while reducing overhead costs.

The closure of the Lyminge building marks the end of a chapter but not our commitment to the community. We value the collaboration and support of Lyminge residents and will continue working with local stakeholders, including the Parish Council, to explore alternative venues and solutions for delivering services.

We thank you for your understanding during this transition and welcome your feedback. Together, we can ensure that Lyminge remains a community where older people feel supported and connected.

If you would like to share suggestions or discuss our plans further, please do not hesitate to reach out.

Board of Trustees,

Age UK Hythe, Lyminge and Ashford



Singing FOR ALL

**Free
Wednesdays
Term time only
11am - 12noon**

**Age UK Lyminge,
Everist Court,
63 Station Road,
Lyminge,
CT8 8HQ**

Sponsored by



Registered charity number 1125274. Company number 6589817.
© Age UK Hythe, Lyminge and Ashford 2024.



Join us for All Day Breakfast

Every Wednesday

9am - 2pm

£6 pp - includes Tea/Coffee

No need to book

AGE UK Lyminge, Everist Court



Registered charity number 1125274. Company number 6589817. © Age UK Hythe, Lyminge and Ashford 2023.

AGE UK - LYMINGE

**Are you
concerned about
your memory?**

**Are you
living with
Dementia?**

**We can help guide
you along your journey**

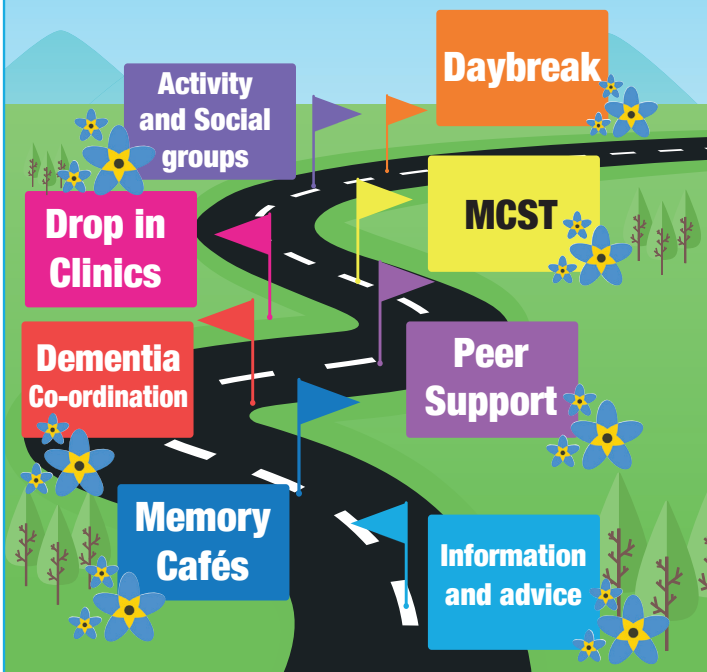

Services and activities available.

Information and Advice is available to those by telephone, centre-based visits and home visits. We have a team of expert Information and Advice Officers who can help to maximise income by completing benefit checks to ensure individuals are receiving all they are entitled to. Our team are there to support individuals complete forms, using the right terminology for a more positive outcome. This service is free and available by appointment or drop into one of our many Dementia Cafés.

The **Dementia Co-ordination** team will work with and support those affected by dementia, including family and carers. The Dementia Co-ordinators will be there to help from pre-diagnosis, to support people to get a diagnosis, to access support services and provide the guidance they need to live as independently as possible within their communities. Free and available by appointment.

Dementia Cafés offer a safe place to socialise, meet others, ask questions and learn more about dementia and local services, whilst enjoying a hot drink and a slice of cake. Free, groups held at various locations throughout the month.

MCST (Maintenance cognitive stimulation therapy) is a programme that meets weekly for 1 hour 30 minutes for people living with mild dementia. Group members take part in meaningful and stimulating activities, proven to help maintain memory and mental functioning. The group provide a fun, supportive environment where people can build new friendships.

Activity and Social Groups are informal groups that meet weekly for 2 hours for people living with moderate to late-stage dementia. Group members take part in meaningful and stimulating activities in a social environment where people can build new friendships.

Dementia Drop-in Clinics are available for you to connect with local agencies who support and offer advice for those living with dementia including the local Memory Service.

Daybreak services offer activity-based day care in a safe and secure environment for people living with moderate to late-stage dementia who need a little more support or have additional needs. As well as providing a meaningful day for participants, it can provide a day of respite for family or carers.

Services delivered at **Age UK Lyminge**, Station Road, Lyminge, CT18 8HQ.
Transport is available on request.
For more information or to speak to one of the team call: **01303 269602**, dementialead@ageukhla.org.uk



Registered charity number 1125274. Company number 6589817. © Age UK Hythe and Lyminge 2022

Mount Pleasant Christmas Lights

Yet again the lights have been extremely successful attracting people from far and wide. To date (31 December) **£4030** has been donated.

The Close was filmed by BBC News South East and included interviews with some residents and visitors.

Donations this year are to be split between:

The British Heart Foundation, The MS Society, Cancer Research, Age UK, The Olivier Steeper Foundation and Making Miracles.

Lyminge's Favourite Christmas Carol 2024

A large crowd attended the Parish Church to hear Lyminge's winning carol: **Silent Night**.
2nd Away in a Manger, **3rd** O Holy Night, **4th** In the Bleak Midwinter and **5th** Good King Wenceslas.

We also asked Lyminge School for their Top 5 which were: **1st** Jingle Bells, **2nd** equal Last Christmas & Jingle Bell Rock, **4th** We Three Kings and **5th** Rudolph the Red Nosed Reindeer.

Thank you to our voting locations: **Snippers & Clippers, Coach & Horses, Lyminge Library, The Coffee Cabin** and **Age UK**. For a full list of the voting results, e-mail: lymingefavecarol@btinternet.com or see the Library noticeboard.

Mike & Angela Foxon
For Lyminge Parish Church



Children's Musculoskeletal & Orthopaedic Physiotherapy

I am an Advanced Practice Children's Physiotherapist in Musculoskeletal and Orthopaedics, specialising in children between the ages of 0-16 years.

Please get in touch for more information on how I may be able to help your little one.

Call Lucy: **07841 518234**

lucy@footprintschildrensphysio.co.uk

www.footprintschildrensphysio.co.uk



Sibton Park Cricket Club

Do you have a spare room or space for someone to stay?

Sibton Park Cricket Club are looking to host an overseas player from Australia for the up coming season. However, we need to find someone who would be willing to have him stay from April 2025 - September 2025.

We have had many successful placements in the past who have made a huge difference to the level of cricket played at the club with some deciding to stay.

If you are able to assist and would like more information, please contact us at Sibtonpark@outlook.com

One Night of Country

An unforgettable evening of country classics with

Bob and Harriet Drury

Celebrating timeless hits of country legends such as Shania Twain, Dolly Parton, Taylor Swift, Kenny Rogers, Johnny Cash, Willie Nelson and many more. A magical night with this extraordinary father-daughter duo who capture the spirit and heart of country music with their harmonies and soaring voices.

Lyminge Village Hall

Friday 14th March 2025

Further details next month

Ben and I exceed all our original expectations and are very grateful to all those who so generously donated to the cause, raising £1061. It was a tremendous response.

MACMILLAN CANCER SUPPORT

Walk 100km with your dog in November

MACMILLAN CANCER SUPPORT A registered charity

£1061 raised of £1000 target

By 52 Supporters

Donate

Boost your fundraising

Limited fundations are proven to increase donations by up to 25%. Connect below to boost yours across different platforms.

facebook

£811 raised by 42 supporters

Visit Page

My Story

This November my dog, Ben, and I are taking on 100km to raise money to support people with cancer. I'd be so grateful for your support, anything you can donate really will help to make a difference. It will help to keep me motivated as we take on this epic challenge too! Macmillan do whatever it takes to help everyone with cancer live life as fully as they can.

Each walk has been recorded into a booklet, written from Ben's perspective and can be borrowed if you wish to read about these adventures. Contact Peter: **07808775302** or pbarnes20@icloud.com



LYMINGE HISTORICAL SOCIETY

We are taking our normal winter break in January and February.

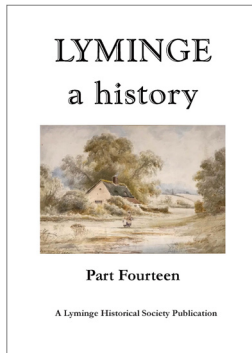

In the meantime, why not check out our latest publication which is now available from Lyminge Library and Lyminge Village Store, price £8?

- The businesses of Lyminge in 1921
- The story of a newly discovered watercolour of Lollipopps
- How the East Window in Lyminge Parish Church was designed and made
- The Battle of Britain: the view from Lyminge
- Winifred Shillingford: the forgotten artist of Etchinghill.

FORTHCOMING MEETINGS

The Society will resume monthly meetings with:
4 March 2025: The Battle of Sandwich in 1217 - Len Howell
1 April 2025: Jane Austen in Kent - John Buss

A Little More Joy

Eco-friendly gift boxes



Vibrant, environmentally conscious gift boxes that are kind to the planet. We also have a build your own option for a more bespoke gift.

10% Discount on your first order (**welcome10**).
Local collection (Lyminge) can be arranged via email.

Contact details

Website: www.alittlemorejoy.co.uk

Email: alittlemorejoyuk@outlook.com



Rhodes Minnis Circle

For further information contact: **Lis Hirlemann 07590 913856**

The Lyminge Festival 2025

The Association will again be putting on a Festival in 2025.

The dates have been set for 21st - 29th June

We would dearly love your input - a theme and with ways to engage with the younger age group in our area.

Please send any thoughts, no matter how basic they might be, to:

Peter Barnes

0780 877 5302

pbarnes20@icloud.com

Does your club or charity require financial help?

If so, the Lyminge Association has money available for the purchase of capital items. Please contact Martin Fry (martin@rhodesminnis.org.uk) for further information on how to access these funds.



Tuesday 21st January 2025
7:15pm for 7:30pm
The Tayne Centre

Soft Drinks and Nibbles Provided



For more information about the
 Gardeners' Society email:
lymingegardeners@gmail.com
 or call Anne on 07703 149008

Potten Farm Shop

- ⊗ Fresh Fruit & Vegetables
- ⊗ Free Range Eggs ⊗ Local Preserves
- ⊗ Fresh Bakery Bread, Rolls & Cakes
- ⊗ Cheese & Dairy ⊗ Kentish Mayde Pies
- ⊗ Kent Korker Sausages & Burgers
- ⊗ Logs, Coal & Kindling ⊗ BBQ Charcoal

Pop in and see us, you'll be suprised
 we're more than just a Farm Shop

Tel 01303 814804
www.pottenfarmshop.co.uk
 Potten Farm, Main Road,
 Sellindge, TN25 6EQ



Hythe Aqua Swimming Club has vacancies for potential
 competitive swimmers Level 7 and above. Join a Club
 with a nationally accredited swim programme.
 Lessons/Coaching sessions are held on Tuesday &
 Thursday evenings at Hythe Pool.

We also welcome adult length swimmers to our Adult
 training on Tuesdays & Thursdays at 9.00pm

To book your place

Email: hytheaqua@btinternet.com or checkout our website:
www.hytheaqua.org.uk or F/book

Lyminge Judo Club

(Bushido Club registered)

We are a small friendly village club.
 We welcome and encourage both
 novices and skilled players and train
 every Monday evening at Lyminge
 Village Hall from 6.30pm. Open to
 all ages from 6 upwards - no upper age limit.
 Juniors £2.50 per week; Seniors £3.50 per week. First
 session free, with no obligation.



Contact: Craig Munn

email: craig.munn1@yahoo.com

Facebook:

www.facebook.com/Lymingejudoclub

ETCHINGHILL RESIDENTS' ASSOCIATION

Film Night

Monday 20th January

'Thelma' 12A (2024) 1h 34m

Etchinghill Village Hall - 7 for 7.30pm

Entrance Fee £6pp

Open to new and existing members
 Free Refreshments and Raffle



www.etchinghill.info



Fifth Trust Update

www.fifthtrust.co.uk

Storm Darragh failed to put off supporters of the Trust, who
 turned out in the wind and rain to enjoy all the fun of our
 Christmas craft fair, spending an incredible £10,200.

This followed the success of our Big Give campaign, which
 raised a total of £14,399! This achievement far exceeded our
 £10,000 target and marks a significant step towards rebuilding
 our music room at the Elham Valley Vineyard site. We are
 overjoyed by the success of this campaign and the incredible
 support we have received from our community. Thank you to
 everyone who supported us.

This caps a very successful year, including receiving the Kent
 Wellbeing Award, recognising our commitment to promoting
 mental health and wellbeing. We also launched a successful
 corporate volunteering scheme, welcoming around 100
 volunteers to our vineyard.

Further milestones included releasing two new Elham Valley
 Vineyard wines and the opening of two stunning sensory
 gardens at our Barham Skills Centre.

Thanks to everyone who has supported us in any way during
 the year, whether by buying logs or wine or visiting the café
 and garden centre. Please note after the break we reopen on
 6th January. Happy New Year!



Folkestone, Hythe & Rural

Primary Care Network

SOCIAL PRESCRIBING

IMPROVE YOUR HEALTH & WELLBEING

The Surgery, Lyminge
 Harbour Medical Practice, Folkestone
 Hawkinge & Elham Valley Practice
 New Lyminge Surgery
 Oaklands Health Centre, Hythe
 Sun Lane Surgery, Hythe
 White House Surgery, Folkestone



How to access

Ask your GP Surgery to refer you to the Social Prescribing Service OR complete an eConsult
Adults 18+

GET IN TOUCH
www.fhrpcn.co.uk



Social Prescribing supports individuals with **non-medical concerns** that may be negatively affecting their health and wellbeing

- Physical, and mental health and wellbeing
- Social isolation
- Lifestyle change
- Self-care / management of long term conditions
- Benefits / social care advice
- Debt
- Work / employment / volunteering
- Housing related queries



Blood stocks are critically low

We need your help now more than ever to keep providing life-saving blood to the NHS. Please book an appointment by using this phone number:

0300 123 23 23

or online link:

my.blood.co.uk/your-account/sign-up/

Available face-to-face or online

KENT TEST & PRIMARY TUITION

Aaron Rice

PGCE, BA English, MA (Journalism)

Lyminge teacher with over fifteen years of Primary school and 11+ experience

DBS Certified

Call: (01303) 862128 or (07544) 406299



Lyminge Friends

CONNECTION TO COMMUNITY

The Committee of Lyminge Friends would like to wish all our members and their families a very **Happy New Year**.

Our **January lunch**, on the **15th** at **The Gatekeeper** has a few available places so if you would like to join us please get in touch on the number below.

Our **Annual General Meeting** will be held on **Wednesday, 5th February** and will be followed by a **Quiz** and **Coffee and Cake**.

Our first speaker of 2025 is **Veronica King** with **"The Stories of 38 Years as a FEMALE Private Investigator"** this meeting is on **Wednesday, 5th March**.

Everyone welcome – Entry is £4 for Social Meetings (including Tea/Coffee)

We are a friendly social group, and welcome new members and visitors so just drop into a meeting, or if you'd like to talk to one of us first, please call 07904 157897. All meetings are held in The Methodist Church, Church Road, Lyminge from 10.30am to 12noon **unless stated otherwise**.



South Kent SEN Tuition

1:1 and small group tuition in your home

Private tuition from highly experienced and skilled teacher

Supporting children whose parents may have decided that they should be educated other than at school
Electively Home Educated or 'Educated Otherwise than at School' (EOTAS)

Supporting children for whom school can be a stressful and anxiety producing place
I offer a gentler more bespoke approach.

I also offer booster lessons in reading, phonics and maths

Contact me for a free 30 minute call or virtual meeting to discuss your needs and to see if I can help.

www.southkentsentuition.co.uk
sarah@southkentsentuition.co.uk
07751459085

LYMINGE AND ELHAM VALLEY STROKE SUPPORT

Have you or
someone
you know
been
affected by
a stroke?

Come and join our informal support group. We meet on the 1st and 3rd Mondays of the month (except Bank Holidays) usually at The Coach and Horses between 10am and 12noon

January Meetings



6th January 2025
Post Christmas Get Together

20th January 2025
Re-arranged talk on behalf of Headway about how head injuries and strokes can affect people and what strategies can improve brain health

For more information, to check the dates of meetings/events, or if you would like support but are unable to attend the meetings
Email: Lymingestrokesocial@gmail.com
or Telephone Fran on 07846 177 409 or Heather on 07427 664 084

THE TOWER THEATRE FOLKESTONE AFHODS

DISCIBILITY Friday 24 Jan - 7pm	Talking Heads by Alan Bennett Fri 14 - Sat 15 Feb - 2.30pm & 7.30pm	Seriously Collins Saturday 22 March - 7.30pm
Mr Sleepybum Wednesday 19 Feb - 11am & 2pm	STEEL MAGNOLIAS BY ROBERT HARLING Thur 13 - Sat 15 March - 2.30pm & 7.30pm	The Counterfeit Sixties Saturday 29 March - 7.30pm
Happy Box of Imps Friday 21 Feb - 7.30pm	NEWSIES JR. 11 - 12 April - 2pm & 7pm	Tony Stockwell psychic medium Wednesday 30 April - 7.30pm
THE ULTIMATE BUBBLE SHOW Saturday 22 Feb - 12pm & 3pm	Bad Dates by Theresa Rebeck Thursday 3 - Saturday 5 April - 7.30pm	TOM WHITE AS ED SHEERAN AND LEWIS CAPALDI Saturday 3 May - 7.30pm
OPERA BOYS Friday 28 Feb - 7.30pm		

For full details of all our forthcoming shows and to book tickets, please visit towertheatrefolkestone.co.uk or call the box office on 01303 223925
The Tower Theatre, North Road, Snorcliffe, Folkestone CT20 3HL

Registered Charity 1180504

Every 4th Sunday
9.30 - 12.30

LYMINGE ARTISAN & FARMERS MARKET

26 JAN
23 FEB
23 MAR
27 APR

LYMINGE VILLAGE HALL
WOODLAND ROAD CT18 8EW

Editor: pbarnes20@icloud.com

**Freshly Prepared
Breakfasts & Light Lunches
Home Baked Cakes
Vintage Afternoon Teas
Coffees Teas
Takeaway Available
Private Functions**

Open Tuesday to Friday
9am - 3pm
Saturdays, open 8.30am - 1.30pm
(breakfasts only)
Dog Friendly

THE COFFEE CABIN TEA ROOM LTD.
CANTERBURY ROAD, LYMINGE, KENT.
CT18 8HU. 01303 864222
Instagram @thecoffeecabintearoomltd
Find us on Google Maps



Spring Rise Dog Food

Healthy and tasty meals for your furry friend!

AVAILABLE IN
2KG, 6KG & 12KG



GRAIN FREE / SUPERFOOD 65 /
SUPER PREMIUM / TRAINING TREATS

07582 407637

MAPLE COTTAGE, ETCHINGHILL, CT18 8BZ

FREE DELIVERY EVERY WEDNESDAY AND FRIDAY*

*within 15 miles of CT18 8BZ



Shelly's General Garden Maintenance Service

07738 113386

Lawn mowing

Weeding - patios, paths, drives, beds & borders

Cleaning - greenhouses, conservatories,
patios, paths

Painting - sheds, outbuildings, fences

Call Shelly on 07738 113386
for more information

The Lyminge Festival 21st - 29th June 2025



Carpentry, Joinery &
Building Contractors

07828 751 063

shaun@candjworksltd.com

www.candjworksltd.com

Find us on



Over 30 years of experience in the industry. Locally based.

Doors
Bathrooms
Bespoke joinery

Stairs
Kitchens
Living spaces

Roofing
Extensions
Loft conversions

Contact us now for a free quote: 07828751063. Visit our website www.candjworksltd.com

LYMINGE PARISH COUNCIL

For Lyminge, Etchinghill and Rhodes Minnis

Council news

We again welcome two new councillors to Lyminge Parish Council. This means we now have a full council! Their input will allow us to create a lasting impact in the parish.

Work on the Neighbourhood Plan is ongoing however there may need to be a brief pause while we discuss with FHDC how the proposal of Unitary Authorities may impact parish councils.

The new Meriden Park is now open and already the first children have tested the park and given it a big 'thumbs up'. We are currently working on placement of benches and a bin.

We have been granted £20,000 National Lottery funding towards the cost of refurbishing Rhodes Minnis Play Park!

Our brand new website is currently in development and is scheduled to launch soon. Stay tuned for updates and prepare for an enhanced online experience!

Meeting dates

Finance and Administration - January 6th - 18:30 - Venue TBC - please see noticeboards/website

Climate Action - January 6th - 19:30 - Venue TBC - please see noticeboards/website

RM Play Park group - January 7th - 18:00 - Rhodes Minnis Methodist Church

Planning and Licencing - January 9th - 9:30 - Etchinghill Village Hall

Full Council - January 13th - 19:00 - Venue TBC - please see noticeboards/website

Age UK Lyminge

We understand that the announcement of the closure of the Lyminge Centre has left many feeling unsettled, and that there is nowhere appropriate for them to go in the village. In addition, the relocation of many services has presented concerns.

Please be assured that we are in discussion with Age UK HLA, Sojan Joseph MP and FHDC regarding how we can limit the impact on those in the parish.

We do not have the answers at present, this was as much a surprise to us as it was to you. However, we will share our answers and ambitions as soon as we can while working alongside those already mentioned and service users in the parish.

Please contact us with any questions or suggestions.

www.lymingeparishcouncil.org.uk

clerk@lymingeparishcouncil.org.uk



CONTACT INFORMATION

General - clerk@lymingeparishcouncil.org.uk

Handyman - fred@lymingeparishcouncil.org.uk

Neighbourhood Plan -

neighbourhoodplan@lymingeparishcouncil.org.uk

HOW YOU CAN GET INVOLVED

WORK FOR US

Lyminge Parish Council currently has an open job vacancy, offering a unique opportunity to contribute to our community's development. We are seeking a dedicated and passionate individual to join our team and make a positive impact.

For more details on the role, responsibilities, and how to apply, please visit our website or contact the clerk. We look forward to hearing from you and welcoming a new team member to help us continue our mission of serving the parish community effectively.

JUST MISSING OUT SCHEME

The Pensioner Just Missing Out scheme supports Kent pensioners in need of help with significantly rising living costs. The scheme is available for pension-aged residents on lower incomes who are not eligible for Pension Credit or the government's Winter Fuel Payment.

You will be eligible for assistance if you:

- or a partner living with you is aged 66 or over
- are a Kent resident, in one of the areas covered by Kent County Council
- have an annual household income (before tax) of more than £11,343.80 (£17,313.40 for a joint household income) and below £40,000
- do not have more than £1000 in savings
- are not in receipt of Pension Credit.

To apply, scan this QR code or visit our website for the link.



JOIN THE LYMINGE VILLAGE HALL COMMITTEE

Volunteering for the Lyminge Village Hall committee is a wonderful opportunity to make a meaningful impact in your community.

By joining, you can help shape the events and activities that bring our village together, ensuring the hall remains a vibrant hub for everyone. It's a chance to meet new people, share your ideas, and develop new skills, all while contributing to a cause that benefits friends and neighbours.

Your involvement won't demand lots of time and can make a real difference, bringing community spirit and enhancing local life.

Join us in creating a welcoming space for all—your village hall needs you!



Thoughtful Food....

...is a group of local volunteers looking at our food, and how this impacts climate change. Our aims are to support people to produce more of their own food, and to shop locally, sourcing seasonal produce. We also run a community allotment in Lyminge and welcome new members.

Contact: thoughtfulfoodgroup@gmail.com or on Facebook and Instagram @[thoughtfulfoodgroup](https://www.instagram.com/thoughtfulfoodgroup)
Next **Thoughtful Food** meeting, **Tuesday 4th February, 7.30pm**, at the Coach & Horses Public House

A Happy New Year to you all! Well done you survived Christmas.

Thoughtful Food have resolved this year to focus on waste. Not only will we be giving you easy to follow tips on how to use every bit of your ingredients including the bits you normally throw away, we will also be asking you to think about the waste created by your food packaging. We will have some challenges starting in February highlighting just how much this is and ways it can be avoided.

Are there any other ways we can avoid waste relating to the growing, buying and consumption of food? Could we embrace the philosophy of Permaculture that encourages people to work with nature, rather than against it to create sustainable ways of living. A small step would be to think more about shopping habits. Could you do fewer shopping trips, being more thoughtful about what you will need over the next couple of weeks? Many of you are already mindful of these matters but hopefully this year we can all make a pledge to make a difference to our impact on the world.

Jobs to do in the garden in January

- If you are lucky enough to have pear or apple trees, now is the time to prune them. The RHS has a very useful video on pruning apples and pears, or you could always hope that Phil Wilson is doing one of his excellent workshops! <https://www.rhs.org.uk/fruit/apples/pruning-made-easy>
- Start forcing rhubarb
- Plan your vegetable rotation for this year's planting <https://www.rhs.org.uk/vegetables/crop-rotation>
- Drool over seed catalogues and maybe buy some. Thoughtful Food recommends <https://realseeds.co.uk/>
- You may be able to find some in the community seed boxes in the telephone boxes. Does anyone have any seeds to donate?

Defining Ultra Processed Food (UPF) for your New Years Resolution

Whether it is a diet for weight loss, an attempt to eat less Ultra Processed Food or just to eat more healthily, cutting down on UPF has to be a good starting point and a definition helpful.

NOVA classification <https://metabolicealth.com/the-nova-system-transforming-food-classification/> This system was developed by Carlos Monteiro and his Brazilian team. Instead of looking at food in terms of the nutritional content of protein, fat, fibre, carbohydrate, sugar, vitamins and salt, it categorizes the food according to how much it has been processed. There are 4 categories

1. Minimally processed: This includes foods that are fresh but have had inedible parts removed. They may be dried or frozen but have no added ingredients.
2. Processed culinary ingredients: such as pressed oils, lard, cream, butter, ground and milled grains, honey and syrups.
3. Processed Food: canned, pickled vegetables, meat, fish or fruit, cheeses, artisan breads, salted meats, fermented foods, beer and cider. These foods may have added ingredients such as salt, sugar or yeast as part of the processing.
4. Ultra Processed Foods: Sugar sweetened drinks, packaged snacks, reconstituted meat, instant soups pre-prepared frozen dishes, ice cream. Formulations (not really food) made from a series of processes including extraction and chemical modification, includes very little intact group 1 foods.



Whole Roasted Cauliflower

1 medium cauliflower, remove the outer leaves and stalk, but don't throw away. These will keep in the fridge for a few days to be used in soups, stir fries, ramens....

3 tbsp vegetable oil, 2tsp of dried mixed herbs, 2tsp sweet smoked paprika, 1 clove garlic, juice of half a lemon, 6 tbsp thick plain yogurt, small handful of parsley, pomegranate seeds

Place around 2 inches of water into a saucepan large enough to hold the cauliflower whole. Bring to the boil. Carefully lower the cauliflower into the water. Cook for 3 minutes. Carefully strain the water and allow the cauliflower to steam in the residue heat for 10 minutes. Pat dry with a cloth. Heat oven to 220/200°C (fan oven). Try and make use of your whole oven while it's on, this would be a good opportunity to bake some pies for the freezer. Combine the oil, herbs and garlic, paprika. Salt and pepper. Place the cauliflower in a deep roasting tin and pour/brush over the oil mixture. Roast in the oven for 20 minutes.

Mix together the lemon juice and yogurt with some salt and pepper. Baste the cauliflower with the oil and roast for another 20/25 minutes until crispy in places. Remove from oven, pour over the yogurt and sprinkle with the pomegranate seeds. Cut into wedges and serve. Serve with a refreshing winter slaw for a complete meal.

Winter Slaw

Try slicing or grating root vegetables to make a winter slaw. Swede, turnip and kohlrabi are delicious additions, as are any fresh sprouts you have lurking in the fridge from Christmas. Along with the usual, carrot, cabbage and onion, You could also add a grated eating apple. Sprinkle on some chopped roasted hazelnuts for flavour and texture. Make an orange or clementine dressing. Mix the juice of half an orange or a whole clementine with a drizzle of honey, 100ml of oil (your shout) 50ml of cider/ white wine vinegar.



Very Best Seasonal Wishes from Thoughtful Food



IPBES¹ Nexus Report - We Need A Holistic Approach

The major environmental, social and economic crises facing the world today – involving biodiversity, climate change, health, food and water – are inextricably interlinked, and tackling them together has many benefits. Focusing on one issue alone, however, can make the other crises worse. That is the conclusion of the IPBES “Nexus Report” put together by 165 researchers from 57 countries over the past three years, and approved in December by the governments of 147 countries.

There is strong evidence that there are many actions that can be taken that have beneficial effects in all five areas simultaneously - but there must be trade-offs: the actions with wide-ranging benefits aren't the same as the actions that are the most optimal solution to any one problem, hence the need for holistic decision-making. “The future scenarios with the widest nexus benefits are those with actions that focus on sustainable production and consumption in combination with conserving and restoring ecosystems, reducing pollution, and mitigating and adapting to climate change”.

¹ *IPBES The Intergovernmental Science-Policy Platform on Biodiversity and Ecosystem Services*

RSPB Big Garden Birdwatch 24-26 January

Big Garden Birdwatch is the world's largest garden wildlife survey. Spend an hour between 24-26 January 2025 and count the birds you see in your garden, from your balcony, or in your local park. Only count birds that land. Then tell the RSPB what you saw. Even if you see nothing, it still counts.

Every year, hundreds of thousands of nature lovers like you take part, helping to build a picture of how garden birds are faring. In 2024 over 600,000 people took part, counting a whopping 9.7 million birds! House Sparrows took the top spot, but counts of these chirpy birds are down by 60% compared to the first Birdwatch in 1979. In fact, we've lost 38 million birds from UK skies in the last 60 years. With birds facing so many challenges, it's more important than ever to get involved in the Birdwatch. Every bird you do – or don't – count will give us a valuable insight into how garden birds are faring. See www.rspb.org.uk/birdwatch

Provide Natural Bird Foods In The Garden - Get Growing!

“Providing natural food for garden birds is a vital and rewarding experience”, according to the current RSPB magazine. “Supply a wealth of options as well as places where invertebrate life can thrive.” Garden plants that provide “super seeds” include sunflowers, teasel, common knapweed, cornflower and corn marigold, while bountiful berries and fruits grow on hawthorn, guelder rose, crab apple, rowan, and of course ivy. Ivy is one of the best plants you can grow for wildlife. First the flowers appear late in the year, then the deep purpley-black berries which are richer in fat than most other berries. The berries also ripen later and over a longer period of time, ensuring a steady supply of vital nutrition. Ivy also provides cover for the birds themselves but also for invertebrates that are rich pickings for robins and wrens.



RSPB: Let's Make Bird-Feeding Safer

If you use bird-feeders, here's some more advice from the RSPB magazine: “Some birds benefit from us putting out extra food for them - however there is increasing evidence that for other birds there can also be negative effects such as the spread of disease. We want to make bird feeding as safe as possible - If you love feeding birds in your garden the best thing you can do this winter is **make sure you clean your feeders at least weekly.**”



The Surgery, Lyminge

Harbour Medical Practice,
Folkestone

Hawkinge & Elham
Valley Practice

New Lyminge Surgery

Oaklands Health Centre
Hythe

Sun Lane Surgery,
Hythe

White House Surgery,
Folkestone

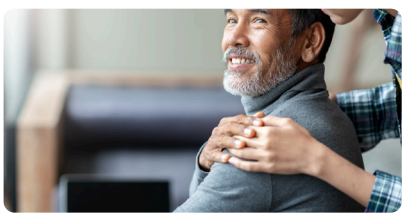

Folkestone, Hythe & Rural

Primary Care Network

SUPPORT IN YOUR COMMUNITY



Services available in your Primary Care Network (PCN)

- Social Prescribing
- Occupational Therapy
- Cancer Support
- Medication Support
- Mental Health Support
- Multidisciplinary Team for Complex Health & Social Care Support
- Dietetics
- Musculoskeletal First Contact Practitioners
- Minor Illness Hub

To access any of these services or support,
contact your GP surgery or
complete an e-consult

GET IN TOUCH

www.fhrpcn.co.uk





ENVISAGE GROUNDCARE

Domestic & Commercial

- GRASS CUTTING
- HEDGE CUTTING
- CLEARANCE
- TREE WORK
- FENCING

Tel: 07724 447 368

Email:

enquiries@envisagegroundcare.co.uk

www.envisagegroundcare.co.uk

The Lyminge Garden Safari forms part of the Lyminge Festival

To refresh your minds, it is an opportunity to share with the community your garden, your veg patch, your orchard, your lawn, etc.

Don't be too proud not to want to give others the opportunity to see your work and creations. It's often a two way process where the visitors bring new ideas that you may then want to develop in the future.

**It will take place on
21st and 22nd June**

Registration forms will be available shortly or contact Steve.

Tel: 863600 or email: steve@guyatts.com

Anna Lindley (RVN, Dip.A.Physio)



**Anna's Animal
Physiotherapy**

For dogs, cats & small pets



- Offering physiotherapy assessment and treatment of dogs, cats and small animals.
- Physiotherapy can help with osteoarthritis and the ageing pet, post operative orthopaedic surgery, neurological, spinal conditions, unexplained lameness and many more conditions.
- I use a combination of manual therapy, laser, ultrasound therapy, TENS, kinesiology tape and exercises to rehabilitate your pet depending on your their needs. I also address environmental and exercise factors that can help your pet with their condition.
- I am fully insured with over 16 years experience working with animals. I am a member of the International Association of Animal Therapists (IAAT).
- For more information please visit my website: annasanimalphysio.co.uk or feel free to contact me on 07944 606453 or anna@annasanimalphysio.co.uk
- Why not follow me on social media:
Instagram: [@annas_animal_physiotherapy](https://www.instagram.com/annas_animal_physiotherapy),
Facebook: [@annasanimalphysiotherapy](https://www.facebook.com/annasanimalphysiotherapy)

MOBILE FISH & CHIP UNIT

- School Fetes
- School Proms
- Kids Parties
- Fish Suppers
- Weddings
- Christenings
- Baby Showers
- Birthday Parties



- Boot Fairs
- Charity Events
- Quiz Nights
- Festivals
- House Parties
- Garden Parties
- Corporate Events
- Workplace Breakfasts

07955 926 835
kingjaneil@aol.com



Home Instead.

To us, it's personal

01303 847899

*Live well, your way
with care at home*

- ✓ Personal Care
- ✓ Companionship Care
- ✓ Home Help
- ✓ Dementia Care
- ✓ End of life Care
- ✓ Live in Care



CARE professional with client and Grandson

Home Instead

Folkestone, Hythe & Ashford

300 Cheriton Road

Folkestone, Kent, CT19 4DP

accounts.folkestone@fha.homeinstead.co.uk

www.homeinstead.co.uk/folkestone

The Lyminge Festival 21st - 29th June 2025

E.F.LETTINGS

Residential & Student



YOUR LOCAL LETTING AGENT

At EFLettings we believe in a personalised service
We are here for you every step of the way

www.eflettings.co.uk

Tel: 01227 533550

Daniel Kirby Roofing & Building



Quality materials and reasonable rates
Established 1996, based in Hawkinge, Near Folkestone,
and covering Folkestone and Hythe areas
Embracing all roofing work from small roof repairs to
complete re-roofs.

What we do:

- Fibreglass Reinforced Plastic flat roofs
- Felt flat roofs
- New pitched tile and slate roofs and repairs
- Small and large jobs
- Fascias soffits and gutters
- Chimney repairs, rebuilds and removal
- Conservatory conversions
- Advice and free quotes

Visit full website below for more details

www.roofers-folkestone.co.uk

01303 892705 07916273886

Kent's Leading Mobility Specialists

Over 200 new & used scooters available

USED SCOOTERS FROM £395

BEDS FROM £1395

CHAIRS FROM £595

Huge range of Shoes & slippers for problem feet

HOME DEMONSTRATION LET US COME TO YOU

STAIRLIFTS



FOLKESTONE STORE

Tel: 01303 274574

www.safehandsmobility.co.uk

folkestone@shmobility.co.uk

Compass House, 347-349

Cheriton Road, CT19 4BP

ALSO AT BIRCHINGTON

One Night of Country - Bob and Harriet Drury - 14th March - Lyminge Village Hall



HEAVER & LINCH

Bespoke Handmade Kitchens & Furniture

Bespoke Handmade Cabinet Makers based in Lyminge, covering Kent and the South East.

Over 30 years experience in creating stunning solid wood kitchens and furniture.

Get in touch for any advice, recommendations and a free quote.

Tel: 07832 360 603 or 07832 363 963

Email: heaverlinch@outlook.com

Website: www.heaverandlinch.co.uk



Editor: pbarnes20@icloud.com

incorporating Browns colebrooksturrock.com

Sell or Let your home in 2025 with Colebrook Sturrock

Market your home ready for 2025 and take advantage of our Special New Year Promotion!

1%^{+VAT} Sales Fee*

*To receive our promotional offer of 1%+VAT sales fee please quote "New Year" when arranging your free valuation before the 31st January 2025.

Covering Hawkinge & Elham plus all surrounding villages 01303 892000

Tel: 01303 892000/01303 840422

Email: hawkinge@colebrooksturrock.com

www.colebrooksturrock.com

Email: Elham@colebrooksturrock.com

incorporating Browns colebrooksturrock.com

Looking to Move?

Looking for an Agent that gives Straight Forward Honest Advice?

Look no Further, Choose Colebrook Sturrock Sales & Lettings.

Call us Now for Your Free Market Appraisal

Covering Hawkinge & Elham plus all surrounding villages 01303 892000

Tel: 01303 892000/01303 840422

Email: hawkinge@colebrooksturrock.com

www.colebrooksturrock.com

Email: Elham@colebrooksturrock.com



Lyminge Baby & Toddler Group

We are excited to welcome you to our local parent, baby and toddler group.

Please come along, meet new mums and dads for a chat and a play.

It costs £3.50 with tea and coffee provided along with snacks for your child.

Tuesdays, term times only. 10am to 12noon at the Tayne Centre.

First session is free.

Follow us on Facebook and Instagram.

Contact Ellen at 07870405567.

Early Years Education & Day
Care for Children Aged 2-5

LYMINGE

Pre-school

Every Day Adventures
at our **OUTSTANDING** pre-school

COUNTRYSIDE SETTING
FANTASTIC FACILITIES & GARDENS
QUALIFIED & LONGSTANDING TEAM
WRAP AROUND CARE 8-5PM DAILY
HOLIDAY CLUB OUTSIDE OF TERM TIME
AFTER-SCHOOL CLUB
PARENT PORTAL

Rated **OUTSTANDING**
by OFSTED 2022 

We'd love to hear from you:

 01303 863149

 LYMINGEPRESCHOOL@GMAIL.COM

Etchinghill

10.15-11.30am every Wednesday
at Etchinghill Village Hall
£2.50 per child

Come along to Etchinghill's Parent and Toddler group welcoming all pre-school children. We have plenty of toys and snacks for the little ones, and there is always tea, coffee and cakes for the adults. For further information call Ruth on 0781777975, look at Parent and Child Etchinghill Facebook page or email us as parentandchildetchinghill@gmail.com.



"Before you criticise someone, you should walk a mile in their shoes."







NURSERIES AND FOREST SCHOOL

Bridging the indoor and outdoor learning environment for children in their early years

Badgers Bridge has three sites, set in the idyllic countryside of Postling, Lymyne and a Forest School in Lyminge. We are a small and friendly nursery, who blend the Montessori principles with the outdoor learning ethos.

FIND US AT

-  Postling Village Hall, The Street, Hythe CT21 4EU
-  Lymyne Village Hall, Aldington Road, Hythe CT21 4LE
-  Outward Bound at Lymyne  Forest School in Lyminge

FROM 18 MONTHS TO
5 YEARS

OPEN MONDAY TO FRIDAY
8:30AM TO 3PM

GET IN TOUCH TO FIND OUT
ABOUT AVAILABILITY AND
MEET OUR LOVELY TEAMS
badgersbridge@gmail.com
01303 862951





With our excellent local knowledge & experienced staff we will get you moving

- ✓ Free professional photography, property floorplan, Rightmove premium listing & social media advertising

01303 863393

The Estate Office,
8 Station Road,
Lyminge,
Kent CT18 8HP

Follow us on social media   

www.laingbennett.co.uk

Rhodes Minnis Village Hall

Charity No.800345

Rhodes Minnis Village Hall is located 2kms (1¼miles) from Lyminge and just off Longage Hill and Whitehorse Lane in Chapel Lane.

The hall, which holds Hallmark accreditation, is ideal for children's parties, band practice, quizzes, meetings, wedding receptions, fundraising events and much more. It has a fully equipped kitchen.

Rates

Mon to Fri £18 per session £48 all day
Sat & Sun £23 per session
£33 for evening session and £69 all day

Sessions

AM session 08.30 - 12.30
PM session 13.30 - 17.30
Evening session 18.00 - 23.45

Separate rates for Bank Holidays and New Year and special rates for regular users.

For all bookings and enquiries please contact:

Mick & Dorothy Athow: 01303 862616

e-mail: booking-rmvh@outlook.com

VALLEY METHODIST CHURCH, LYMINGE AND TAYNE CENTRE HALL HIRE



Church Seating Max 150 £22 per hour
Clayson Hall (with Stage) Seating Max150 £16.50 per hour
Rigden Room Seating Max 35 £11 per hour
Wesley Room Seating Max 15 £11 per hour

All rooms have use of kitchen, toilets and disabled toilet. With the exception of Wesley room, all rooms are disabled-friendly and accessible.

Contact Tel: 07716521405 Email: maryeblanch@outlook.com



Large hall with stage, new kitchen and flexible hire

Excellent parking facilities, disabled access, proximity to playgrounds and playing fields. Beautiful countryside location.

Capacity:

200 people dancing / audience seating, 100 with tables
Small rooms available for up to 50 seated

Find out how we can help you with your next event:

BOOK ONLINE: lymingevillagehall.org.uk

EMAIL: admin@lymingevillagehall.org.uk

INFO: 07547 545 601

Full pricing can be found on our website.

Guideline prices:

Main Hall hire: £88.40 (Fri / Sat evenings)

£47.60 (Sat / Sun morning or afternoon)

Find us on Facebook

Registered charity 28145

ETCHINGHILL VILLAGE HALL HIRE FEES

The next time you are thinking of holding a function why not try Etchinghill Village Hall, which holds the highest Hallmark accreditation level (Hallmark 3), with its excellent facilities, including ample parking space.

The standard hire charge for the main hall and kitchen are:

ANY DAY OF THE WEEK ANY TIME £15 PER HOUR

No winter supplements. No extra charges.

Ideal for family parties and get togethers.

The use of a separate Committee Room is also available.

For all bookings or enquiries please contact:

The Duty Manager on 07514 758936

Sarah Holbrook

PAINTER & DECORATOR

Elevate Your Space with 20 Years of Expertise

Services Tailored to your Specification

Internal & External Work

Paper Hanging

Domestic & Commercial Undertaken

Peace of Mind - Fully Insured

Competitive Rates - Top-notch service at affordable prices

Free Quotations: Get a clear understanding of costs with no-obligation quotes.

07891743740 sholbrookdecorating@gmail.com

The Lyminge Association

We're here to support and develop our community!!

Contacts:

Chair: Peter Barnes 01303 863737 or 07808775302
pbarnes20@icloud.com

Treasurer: Martin Fry 01303 863177
martin@rhodesminnis.org.uk

Minute Sec: Heather Dunford

Committee Members:

Marian Chubb, Richard Chubb, Stephen Guyatt, Gillian Heywood, Robin Mackonochie, Derek Smith, Penny Stephens, Adrian Willcox, Bernie Wood, Martin Wood

Newsletter: As for Peter Barnes above.

Please contact the Chair or treasurer if you need any financial support for your charity.

BOYKE MANOR COTTAGES

Family-run holiday lets that have been running for 12 years

Are you looking for somewhere for a break or a longer stay?

- Two cottages available in the Elham Valley (Ottinge)
- One sleeps 6 and the other sleeps 4
- Can be let individually or together
- Fully equipped holiday cottages rated as 4 star

Provides relaxing holidays in a peaceful rural setting, close to the coast and with a wide range of places to visit in close proximity.

Ideal for a family getaway/holiday or short stays in between house purchases/whilst renovations are being undertaken.

Much more economical than hotels and the accommodation offers very high standards.

For further details, contact Paul on 07860 452640 or visit www.boyke-manor-cottages.co.uk

Lyminge Library Opening Times

Monday	10am - 2pm
Tuesday	12noon - 5pm
Wednesday	10am - 2pm
Thursday	10am - 5pm
Friday	10am - 2pm
Saturday	9am - 1pm

Tel: 03000413131 lymingelibrary@kent.gov.uk



CIAT
Registered Practice
Chartered Institute of Architectural Technologists

DAVID HAIME
ARCHITECTURAL TECHNOLOGIST
BUILDING TECHNICAL DESIGN
AND CONSTRUCTION DRAWING
SERVICES.
PROJECT MANAGEMENT

BUILDING PLANS FROM PORCH TO NEW BUILD.
PLANNING/BUILDING CONTROL/STRUCTURAL CALCS.
COVERING KENT/SUSSEX/SURREY.

LYMINGE, KENT CT18 8HA
TEL: +44 7974 156510
EMAIL: D.HAIME@BTINTERNET.COM

Editor: pbarnes20@icloud.com

Bus times

To Folkestone town centre via Etchinghill & Cheriton High Street
From Lyminge, The Sidings

MONDAYS TO FRIDAYS except Bank Holidays

There are route 17 buses at 0642, 0748, 0909, 0944, 1044, 1144, 1244, 1344, 1444, 1614 (schooldays only), 1619, 1704, 1804, and 1904.

SATURDAYS

There are route 17 buses at 0749, 0844, 0944, 1044, 1144, 1244, 1344, 1444, 1544, 1644, 1744, 1844, and 1929.

On Mondays to Saturdays there are also route 18 buses to Sandling Station & Hythe - for times see our website or call the number below.

SUNDAYS & BANK HOLIDAYS

There are route 17 buses at 1032, 1302, 1532 and 1802.

To Canterbury city centre via Elham, Barham & Bridge
From Lyminge, Wesley Terrace

MONDAYS TO FRIDAYS except Bank Holidays

There are route 17 buses at 0727, 0752 (school holidays only), 0903, 1003, 1043, 1143, 1243, 1343, 1443, 1613, 1733, and 1858.

SATURDAYS

There are route 17 buses at 0742, 0842, 0943, 1043, 1143, 1243, 1343, 1443, 1543, 1643, 1743, and 1843.

On Mondays to Saturdays there are also route 18 buses to Canterbury via Stelling Minnis and Bossingham - for times see our website or call the number below.

SUNDAYS & BANK HOLIDAYS

There are route 17 buses at 0903, 1133, 1403, and 1633.

These bus times apply from 25 September 2023.



0345 241 8000 @StagecoachSE
customerhelpSE@stagecoachbus.com
stagecoachbus.com

Coach & Horses

CHECK OPENING HOURS

For bookings and any help needed, please phone

01303 901011 or check

Facebook page 'Coach & Horses'



Find us on

facebook

Kingdom
CARPET CO.

- Carpets Supplied & Fitted
- Carpets Professionally Cleaned
- Carpets Whip Edged & Cotton Bound

Whatever your carpet need, give us a call for a **FREE** estimate / assessment.

Over 50 years combined experience.

07943 764 442

Email: kingdom.carpet.co@gmail.com

To advertise in this space, please contact:

Peter Barnes

pbarnes20@icloud.com

01303863737

or

07808775302

Tel: 01303 863737



Snippers and Clippers Barbers - Lyminge

Please call Richard for availability on
07522 494969

Appointments not always necessary

4 Station Road, Lyminge CT18 8HP

Andy Mannering Flooring

SPECIALISING IN AMTICO AND KARNDAN LUXURY VINYL TILES

- Also safety flooring, rubber flooring, etc.
- Commercial and domestic work undertaken
- No job too small. Free estimates & advice given
- Over 35 years experience & fully insured



T: 0797 434 7248 or 01303 863095

E: info@andymanneringflooring.com

Please visit my website for further information and feedback

www.andymanneringflooring.com

DILTON MINI SKIP HIRE



Ballast, Hardcore, Sand
and Topsoil Supplied

REGISTERED WASTE CARRIER

01303 812448 or 07799 433754

Elham Valley Electrics Ltd.

Local, Low cost, Low carbon

Domestic Electrician

All electrical needs & EV chargers. Free estimates.

Insured and certified by NAPIT

Call James: **07563 008202**

contact@elhamvalleyelectrics.co.uk

or www.elhamvalleyelectrics.co.uk

Red Dragon I.T. Ltd.



- Windows, Mac & Linux Systems
- PC Health Checks
- Wired & Wireless Networks
- Website Design
- Graphic Design

T: 01303 723456 | E: info@rdit.co.uk | www.rdit.co.uk

The Old Granary, Hanover Mill, Church Rd, Mersham, TN25 6NU

Rhodes Minnis Cat Sanctuary

REHOMING & BOARDING CATTERY



- Our Sanctuary takes in and rehomes 250 unwanted cats and kittens each year. A variety of cats are always available to suitable homes.

- 5* Boarding Cattery under 2018 regulations

- We are open to visitors every day from 10am-1pm & 2-4pm. No appointment needed.

T: 01303 862 243 E: rhodesminniscats@gmail.com

www.rhodesminniscatsanctuary.com

Seathwaite, Green Lane, Rhodes Minnis, Kent. CT4 6XU

Reg. Charity No. 262245



'Helping you enjoy your garden'

CRT Gardening

All general garden and major landscaping redesign work will be undertaken including: full or minor garden design, hard and soft landscaping, new fencing and decking installation and repairs as we are Jacksons Fencing approved installers, hedge trimming and cutting, small to medium tree work.

For a free quotation call or text Karl Dodd on 07967 442518

or email karl.dodd@live.co.uk

Fully Insured



Hawkinge

Veterinary Surgery

Independently owned veterinary surgery for all types of small animals.

Opening hours: Monday to Friday 08:00-19:00 Saturday 08:30-13:00

24hour emergency service

TEL: **01303 764190**

Hawkinge Veterinary Surgery, 9b Defiant Close, Hawkinge CT18 7SU

www.hawkingevetsurgery.co.uk



ROBERT KENT Cert. fp
FUNERAL DIRECTOR

**Direct
Cremation**

£999

**Fair Priced
Cremation**

£1950

**ONE FIXED PRICE INCLUDING
ALL CREMATION FEES**

01303 684062

RKFUNERALS.COM

SCRUBBERS - Est. 1988

THE HOME AND COMMERCIAL CLEANERS

One off, regular or moving day 'Blitz'

Oven cleaning - Ironing

Carpet cleaning and more...

For a friendly and reliable service

Free Estimates

Tel: 01303 249288 or 07834 128671

Computer support & repairs by local people

Customer service is our priority

- *Remote IT support for business or home
- *New & refurbished sales
- *Call-outs for business or domestic users
- *Preventative maintenance & upgrades
- *Repairs to most phones, tablets & devices

enquiries@thecomputerpeopleltd.co.uk



Church Approach,
New Romney,
TN28 8AS
01797 363385



Acrise Electrical Services Limited

Design - Install - Maintain

Tel: 01303 656007 Mob: 07803 421240

Email: info@acrise-electrical.co.uk

Website: acrise-electrical.co.uk

Domestic, commercial, industrial & agricultural electricians serving the Elham Valley and surroundings.

Tressenden Designs

A seamstress and costume maker with 8 years of experience.

- ♦ Clothing alterations ♦ Repair work undertaken ♦ Made-to-measure; create a bespoke piece for those special occasions
- ♦ Modern and vintage designs ♦ Costumes, ball gowns and wedding dresses

For more information or a quote please contact Amy on: **Mobile: 07853 202304 Email: amy.louise.ford@hotmail.co.uk**





T.M. GRIGGS

01303 489795 07854 098395
tobystreesurgery@gmail.com



**Garden Clearance - Turfing - Hedge Cutting
Tree Work - Stump Grinding - Fence Repair**

DYNO-ROD



We've been
unblocking
sinks, drains
& toilets
in Kent
since 1965

- Quick Response
- CCTV Drain Inspections
- Drainage Repairs
- Pre-purchase Surveys

For a FREE no obligation quote
contact Mark or Peter on:

**01233 621108
07557 616630**

FRESHLOOK GARDENS

Regular lawn mowing service. Garden design. Hard and soft landscaping. General garden work, fencing and decking. Turfing hedge cutting, small and medium tree work. Water features, ponds and patios.

For free quotation ring **Danny Scott**
01303 242140 or **07795510093**
mrdanscott89@gmail.com

Established since 1990. Fully insured.

THE HANDY FELLOW



**A TRUSTED LOCAL SERVICE
CALL 07534485049
ONE.HANDY.FELLOW@GMAIL.COM**

Computer Repairs

01303 241325
07968 129902

PCs, MACs, Laptops, Tablets & printers,
Upgrades & Repairs, Internet & Email, virus removal,
Office Setup, Backup & Recovery & much more ...
Tuition available by a qualified tutor.

Usual Fee **£55**

Web sites built & hosted from £10 per month

See www.computers-in-lyminge.co.uk for details



General Landscaping Including
Fencing • Turfing • Paving

Gavin Allfree

T 07495 299711 E gavinallfree@gmail.com

C. Brewer

**Painting and Decorating
Interior and Exterior Painting**

15 years of experience ~ a keen eye for detail
Clean and tidy worker

Good rates and senior citizens discount of 10% off labour

07510 631497

Local Tradesman

J Tappenden

Established over 40 years ago



Painter/Decorator

01303 862467

077755 78008

Hamilton Windows & Doors

*New joinery, restoration, double glazing of old and
existing timber windows*

Bring your windows and doors back to life and get rid of
cold draughts, or replace them with beautiful new ones.

Joiner/carpenter with many years of experience.

Based in Lyminge, please feel free to call for more information.

07792901266 Alex_b_hamilton@live.co.uk

Jackson Plumbing Property Maintenance

*Complete bathrooms and tiling
No job too small. Special rates for OAP's.*

**Telephone: home/evening 01303 270691
or daytime 07773 089398 or 07864 929826**

Trevor Law Electrical Installations



Serving Elham Valley for 30 years
Part P Registered

07850 970087

To advertise in this space, please contact

Peter Barnes
pbarnes20@icloud.com
01303 863 737
07808 775 302



JBS BUILDERS

Specialising in Brickwork, Fencing, Landscape Gardening. Tree work undertaken (lopping, felling and clearing).

General household repairs, painting, plastering, power jetting & cleaning.

No job too small!!! All work guaranteed and insured.

For free advice and quotations please call: 07825 168010/ 01303862361 (anytime)





**APX PROJECT
MANAGEMENT**

From design to build, we use trusted quality trade professionals along with reliable suppliers to ensure budgets are met, with high standards maintained. If you're looking to -

- Extend your property
- Carry out an external or internal refurbishment
- Convert an existing building into a new dwelling

Please contact: paul@apxprojectmanagement.co.uk 07487 364155



**Dennis Huntley
Chimney Sweep**



Wood burners and multifuel stoves installed
Hearths and fireplaces built & installed
Over 40 years' experience

01303 862 343 • 07850 784 365

dennis.huntley@talktalk.net www.dennishuntley.co.uk



Auto Economy Centre
Fully equipped Mechanical Repair & Service Centre
With the latest diagnostic equipment
Half price MOTs when booked with any service
01303 863656
Orchard Garage, Canterbury Rd, Etchinghill
www.autoeconomycentre.com

AIR LINK CARS
(You pack up, we pick up)
Airport, Seaport & Long Distance Travel Specialists.
The Family Run Business where service really counts
Estate cars and People Carriers



Fixed price 24hrs a day. No extras.
Written Confirmation of booking.
For the Easy Airport Link, Think AIR LINK!
01303 670370 - 07766 824 474
airlinkcars@yahoo.com

**Gosbee
LANDSCAPES**

FENCING | GATES | PAVING | RESIN BONDING
• Over 35 years experience • Jacksons Approved Installer
• Marshalls approved • Check-a-trade registered

Call Martin Gosbee: 07974 835 511 | 01303 863 337
GOSBEECONSTRUCTION@GMAIL.COM
GOSBEE.CO.UK



D.W. Garden and Mini Digger Services
Mowing, Fencing, Hedge Cutting,
Chainsaw Work, Turfing
Free Quotes
Contact David 07765789721



KW CONSTRUCTION
PLASTERING & RENDERING SPECIALIST

ALL GENERAL BUILDING INCLUDING:
ROOFING, BRICKWORK, TILING, PATIOS,
LANDSCAPING, SCREEDING, GROUNDWORK,
DRAINAGE, EXTENSIONS, RENOVATIONS,
REPAIRS & MAINTENANCE.

30 YEARS EXPERIENCE, COMPETITIVE RATES,
A FULLY INSURED, PROMPT & RELIABLE
HIGH QUALITY LOCAL BUILDER

KENNY 07743488361

**HANDYMAN
SERVICES**
SJW

www.Facebook.com/sjwoodhandyman
www.Instagram.com/sjw.handymanservices
07796 384857

LYMINGE FOOD & WINE
01303 862225

Our new opening times are:
Mon – Sat 7:00-20:00
Sunday & Bank Holidays
8:00 - 19:00

We offer National Lottery, ATM terminal,
Post Office & PayPoint services.





AK Healthcare
Registered Osteopaths

As osteopaths, Adam and Katie can help patients suffering from a wide variety of conditions including arthritic pain, circulatory problems, frozen shoulder, back pain, sciatica and much more. Please visit our website or give us a call for more information.

Tel: 07904311554 / 07980897382
www.akhealthcare.org.uk

**AK Healthcare,
Garden Suite,
4 Station Road, Lyminge**

Park House Sanctuary Boarding Kennels & Cattery
Park House, Stelling Minnis CT4 6AN
Brick-Built Heated Kennels. Daily Walks ~ Reasonable Rates
Dogs must be fully inoculated. Heated Cat Chalets
Quiet Area Inspection Invited.
To book or for further information, call 01303 862622
or email lord.whisky@btinternet.com
www.lordwhisky.co.uk

South East Aerial & Satellite Solutions
Digital – Freeview – Satellite – Aerials
Supply and fit of quality digital installations, FREEVIEW, SKY, aerials, poor reception and problem solving, upgrades and repairs by fully accredited engineers
Free quotations and advice, fixed prices, fully insured

Freeview NO CALL-OUT CHARGE
07825 168010 - 01303 862361





Based in Etchinghill, I provide a personalised service with a one-off, flat fee of £180 to prepare & submit your Tax Return. No hidden costs.

FMAAT Licensed Accountant, fully insured and HMRC-authorized.

Contact Anita:

07361 238744 or aabookkeepingservicesaadams@gmail.com

D.M.B. Plastering

All aspects undertaken
*Interior. Exterior. Plastering. Rendering.
Coving. Ceilings. Wall. Floors
Finest quality assured. CSCS Certified.*
30 years experience.
Free estimates. Reliable service. Fully insured.
Call **David** on **07818 607209**

Sunhouse Electrical

Your local reliable Electrician
Part P Registered & Elecsa Approved
On Electrical Safety Register & Fully Insured
For a free quotation call James on
01303 766333
www.sunhouse-electrical.com

KJB GARDEN SERVICES

Weeding, Pruning, Mowing, Hedge
Cutting & General Maintenance
01303 862181 or **07704 989 402**
Over 35 years experience

House Clearance covering South East Kent.....and beyond!
CAROL CREES CLEARANCES



- Est. over 30 years
Full/part house clearance
Fair prices paid
Antique/Vintage/Retro/Modern
Registered rubbish carrier

Contact **Simon Cullen** on **07745 421680** or sijnzo@aol.com

Total garden care for all your needs

TIM MILLETT

Grass Maintenance, General Gardening, Small & Medium
Size Tree Work, Stump Grinding and Wood chipping
Fencing Repairs & New Installations
Turfing, Hard & Soft Landscaping
Free Estimates - Fully Insured

07752 880583

Email: info@tmhorticulture.co.uk

N.P.C.

Domestic Appliance Services

*Service and repair of washing machines, tumble driers,
dishwashers, cleaners and small electrical work.
For a prompt and friendly service*

Call Neil Collard 01303 892234 or 07798716044
or Google me on Yell.com

Ewin Electrical

Contact Simon for any electrical maintenance, refurbishments or
upgrades with a friendly, clean and professional approach to work
07891103065

info@ewinselectrical.co.uk www.ewinselectrical.co.uk



SNIPPERS & CLIPPERS UNISEX HAIR SALON

APPOINTMENT NOT ALWAYS NEEDED

WEDDINGS & SPECIAL OCCASIONS

SHELLAC NAILS

FREE WIFI

GENTS WELCOME

4 Station Road, Lyminge
Folkestone
Kent, CT18 8HP

01303 647 222

info@snippersandclippers.co.uk

Find us on
Google+

Find us on:
facebook



www.eastkentfootcare.co.uk



07745 532075

Podiatry, Chiropody, Foot Health

Treating and managing foot
and nail conditions, corns,
callus, insoles, ingrown nails,
diabetic foot care



Your Local Electrician For all your electrical needs

- 18th Edition/Part P Registered
 - Insured & all work guaranteed
 - All electrical work carried out including EV charging points
 - Covering Lyminge, Etchingill & surrounding villages
- Call for a free, no obligation quote and to discuss your
electrical requirements.

Proud members of
Checkatrade.com
Where reputation matters



07878 457018

01303 814372

info@hughes-electrical.co.uk www.hughes-electrical.co.uk

JON DAUGHTERS - Local Builder

All aspects of general building works undertaken including: roofing, kitchens, bathrooms and small extensions
Trading for over 30 years Free quotes, no obligations, fully insured
Telephone: 01303 863371 Email: daughters777@hotmail.co.uk

Financial Planning

David Gridley - Chartered Financial Planner

Range of quality advice from a fully qualified adviser:

- Pre- and Post-Retirement Planning
- Investment Planning
- Inheritance Tax Planning

For further information, please contact our Lyminge office

David Gridley FPFS

Tel: 01303 863959 Email: davidgridley@sjpp.co.uk

MWH

Window and gutter cleaning service

Mark Haley



Lyminge and surrounding areas

For a free no obligation quote, please contact me

Mobile: 07738 479202

Home: 01303 863 702 Email: haleymark161@gmail.com

Find us also on Facebook

Ashman Consulting Ltd



Straightforward I.T.

**Advice
Training
Solutions
Support**

Steve Ashman

07702641981

info@ashman-consulting.co.uk

T. Metcalfe Fencing Contractors

Approved Expert Installer for Jacksons Fencing

Established over 30 years

Fully insured - Highly experienced teams



Panel fencing, gates, decking, pergolas, post & rail, stock fencing, security, landscaping & tree surgery.

01303 840201 07790 290 155

metcalfefencing@btinternet.com

Proprietor - Derek Burr,
Ash Ridge House, Elham



Fincham Plumbing & Heating

We specialise in bathroom remodelling, including all tiling & pipework

Natural gas boiler servicing, Installation, Maintenance, Repairs, Replacement

All your plumbing requirements

Martin is a Qualified Plumber & Gas Engineer with over 30 years experience

Gas Safe, CIPHE, WIAPS registered

Rosemary & Martin Fincham

07835 851 706 martinfincham@sky.com



Lou Lloyd

Carpenter

loulloyd@rocketmail.com

07984 426214

**Kitchens, Flooring, Wardrobes,
Doors, Decking and more!**

**HAND MADE CURTAINS,
ROMAN BLINDS & SOFT
FURNISHING**

CURTAIN ALTERATIONS

TEL: VALERY WREN 0781 1563512



D & S DOUBLE GLAZING SERVICES

01303 863689 - 07912317915

We are a local company that specialise in double glazing repairs offering a wide range of service's that include: Replacement double glazed units - Locks - Hinges - Handles - Rubber Seals - Gaskets.

For a free estimate please call: 07912317915 or 01303 863689

or email: dsdoubleglazingservices@gmail.com



CEDAR TREE CARE City & Guilds

All types of tree work undertaken NPTC

Crown lifting, crown reductions,

dismantling and removals, hedge maintenance,

pollarding, stump grinding and removal, mobile saw milling,

wood land maintenance, all year round seasoned logs available

Fully insured and NPTC qualified with over 15 years experience

Call Tom: 07769 908027 email: linchlogs@gmail.com

SPEARPOINT
TREE SERVICES

All Aspects of Tree Work Undertaken
NPTC Qualified
Fully Insured
Please call **Shane** for a Free Quote
07963 203564 or
01303 621992

B.M. Plumbing & Maintenance Services

Local Lyminge Tradesman

Plumbing and heating works. Complete bathroom install including tiling. General building maintenance undertaken. No job too big. No job too small.

Cheaper rates for senior citizens

07890854128 Benmillsplumbing@hotmail.co.uk



FULLY INSURED

Dog training and Pet care services

- Puppies from 12 weeks old
- Kennel Club Good Citizen Dog Scheme Puppy through to Gold
- 1-2-1 home-based puppy training also available
- Other pet care, dog walking and day cover available
- Other fun classes available - ask for details

Lyn Fagg 07866 234820

Email: Elhamdtc@gmail.com



FULLY INSURED



Lyminge Friends....

...held their Christmas Lunch in St Mary & St Ethelburga Church last month. It was very well attended and everyone had a great time with lots of really good food. The Committee would like to thank everyone who helped to make this a really enjoyable day.



The Parish Church choir sang Christmas Carols in the Coach & Horses



It is 14 years since the first *Etchinghill Christmas Pétanque Challenge.*

Despite cold misty weather a close match took place between the Close invitational team and the Drive at the Etchinghill Village Hall court. A very competitive match, cheered on by local residents saw the Drive coming out as eventual winners: 13-5, 13-12.



Etchinghill celebrated the beginning of Christmas with a well-attended switching on of the Christmas tree lights, followed by carol singing with Shepway Youth Brass Band in Etchinghill Village Hall



Father Christmas was in the thick of it again this year, helping The Lyminge Association to deliver Christmas presents to young and old alike, with the help of Hawkinge Guides dressed as elves.

MUSIC ON A FRIDAY....

..... wish to thank all who helped and supported our Christmas event at the Lyminge Parish Church on Friday 13th December - a special word of thanks must go to **UNDECIDED** who entertained us with some incredible music.





LYMINGE THEN AND NOW

Our monthly look at how Lyminge has changed over the years, with thanks to Lyminge Historical Society.



The pair of houses we look at this month stand on the south side of the High Street. They were built at the very beginning of the 20th Century. The site used to be part of Church Meadow, a field that was accessed from the lane that still exists running along the north boundary of the churchyard and which extended over most of the hillside running down to the High Street and along to Court Lodge Green by the Village Hall. The land was owned by the Rector of Lyminge for many years and was eventually inherited by William Jenkins, son of Canon Jenkins who died in 1896. William did not live in Lyminge and he divided the field up into development sites, selling this particular plot in 1900 to William Hills, who built the Church Stores. The building was initially known as Mafeking House, commemorating the famous 217 day siege during the war in South Africa that was relieved in May 1900 to national celebration.

The business was operated as two separate shops, one a grocer and general store and the other a draper. By 1918, this had been taken over by William Bryant and his wife Louisa, who continued to run it in much the same way during the inter-war period. But by the start of the Second World War, the property was unoccupied.

More recently, many residents will remember the house on the left of the picture as Lyminge Fish Bar, which did a good trade in both fish and chips and Chinese take-away food. But like so many of the small retail businesses in Lyminge, this eventually closed and like its neighbour, was converted into a residential property. The front of both houses has been rebuilt at ground level so it is now difficult to tell that either was once a shop.



Switching on the Christmas Lights outside Lyminge Library proved as popular as ever, accompanied by a well-rehearsed choir from Lyminge Primary School.

A clear night, Father Christmas, mulled wine, mince pies, snow and carols all proved to make this an admirable start to the Christmas festivities.

