

THE LYMINGE NEWSLETTER

For the communities of LYMINGE, ETCHINGHILL, RHODES MINNIS and POSTLING

Produced by
THE LYMINGE ASSOCIATION
www.lyminge.org.uk
March 2025
From The Lyminge Association

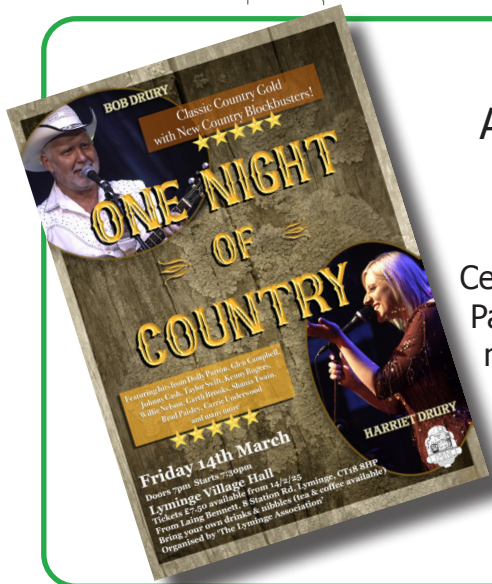

One Night of Country

An unforgettable evening of country classics with
Bob and Harriet Drury

Celebrating timeless hits of country legends such as Shania Twain, Dolly Parton, Taylor Swift, Kenny Rogers, Johnny Cash, Willie Nelson and many more. A magical night with this extraordinary father-daughter duo who capture the spirit and heart of country music with their harmonies and soaring voices.

7.30pm Friday 14th March - Lyminge Village Hall
Tickets (£7.50 each) available from Laing Bennett

GARAGE SALE - SATURDAY 12TH APRIL

See P 9 & 31 for
further details

AK Healthcare



Adam and Katie, the osteopaths from AK Healthcare in Lyminge, are thrilled to welcome **Sharon Doolan** to our team. On Thursdays, Sharon will be offering Clinical Solution Focused Hypnotherapy, foot reflexology, Indian Head Massage and upper back/neck/shoulder massage in our clinic.

She has a wealth of experience in helping people with challenges around stress and anxiety, weight management, fears and phobias as well as offering relaxation through hands on therapeutic massage and reflexology.

To ask Sharon how she can help you and to book in with her, please contact her directly on 07983537463 or email:

sharon@holisticmindbodyandsoul.co.uk

To contact osteopaths Adam and Katie, call 07904 311 554 or email: info@akhealthcare.org.uk

Margaret Saunders' Meanderings

It is a bright and raw morning and one of February's frosty starts. After so many dull misty days it is a pleasure to be out in the morning sunshine. I am once more at the Hythe Military Canal, starting from the same point as last month's walk, but walking in the opposite direction, towards Folkestone.

After passing some allotments, I cross the road by the RHDR station and walk alongside the water rather than taking the normal path. As the easterly wind is bitter, I choose to start my walk on the south side of the canal so that I might gather a little warmth from the sun. Pausing for a few moments on a bench I watch the rippling reflection of the reeds whilst listening to birdsong all around. Traffic noise is audible but not intrusive, allowing their songs to be heard clearly. A pair of moorhens is swimming near the opposite bank, upending as they feed on vegetation underwater. Floating on the surface three small yellow leaves bob about on the undulating ripples, making negligible progress as the canal water does not flow like a stream. Two mallards, male and female, dabble by ducking into the water to feed, their pale rear ends rising vertically into the air.



A milepost, in the shape of an upturned fish tail, tells me I am twenty four miles from Rye and six miles from Folkestone. Painted deep blue and decorated with marine shapes in gold, this milepost is one of a thousand 'Millennium Mileposts' erected by the National Cycle Network to mark its creation and was funded by the Royal Bank of Scotland. It is Cycle Route 2 which runs from Dover to St Austell, along the south coast.



The Royal Military Canal was built under the supervision of the Royal Staff Corps and was operated by Soldiers of the Royal Waggon Train. The latter was disbanded in 1832 when it was absorbed into the Royal Army Service Corps. Archaeological evidence shows that the original bridges across the canal were swing bridges. Much of its entire length is designated as a Local Wildlife Site and weed barges regularly cut the reeds and water lilies to maintain a channel for boats and fishermen. Towards the end of the section that runs alongside Portland Road, stone and then cement have been used to stabilize the canal bank, continuing all the way to Twiss Road. In the Summer months between Easter and October, rowing boats can be hired and an electric boat runs a cruise westwards along the canal.

Crossing Stade Street I continue along the north side as this is now in the sun. Seagulls bask on the bank preening and resting while many ducks peck in the grass or swim in pairs on the water, the female always leading the male (or even two!) indicating the mating season is around the corner. Pied wagtails wag their tails up and down on the opposite bank searching for insects and seeds. I take the bridge by the white War Memorial and continue along the south bank. Buffeted by the wind, a small white feather spirals, pirouetting its way along like a ballerina, light enough and mostly proud of the surface to become mobile. Two crows peck in the grass, their glossy black plumage shining in the sunlight. On reaching Twiss Road I cross the bridge and turn back westwards along the north side, stopping off at Waitrose for a warming cup of tea, as my fingers are now numb and I'm finding it difficult to write my notes.

Once warm again with the sun on my left, I spot snowdrops and crocuses around the base of a tree. High up, spherical seeds hang from a plane tree and straight golden twigs push skywards from willow trees. A memorial to the civilian navvies who dug the canal, one holding a pickaxe and the other a shovel, sits alongside the path. Soldiers built the ramparts. It took four and a half years to build and after the threat of invasion had passed, it was used in an effort to control smuggling on Romney Marsh, with limited success. During the Second World War the canal was manned by the 31st Independent Brigade Group, who fortified each salient with barbed wire entanglements and a concrete pillbox, many of the latter still survive today.



Walking close to the water once again, I notice some butterbur plants, their pretty pink flowers almost lost amongst their bright green foliage. In the days before fridges, butter was wrapped in the leaves of this plant in an effort to keep it cool and clean. As an early flowering plant, they provide pollen and nectar for bees and insects when little else is available.



From its defensive military beginnings to the current status of Local Wildlife Site, the canal is now a great asset to the local area and one to be enjoyed at any time of year.

Diary of Forthcoming Events

This page is printed to give readers and organisers the opportunity of planning events without clashing with existing ones, which are already in the 'diary'. It is not intended as a means of advertising and we take no responsibility for errors or omissions. Acceptance is at the discretion of the editor. Please send your updates by email to pbarnes20@icloud.com or via methods outlined on Page 4.

Location and name codes below:

One-Off Events

Date	Time	Event	Where	Tel. No.	Date	Time	Event	Where	Tel. No.
05-Mar	11.15am	Singing for All	TC		26-Apr	7pm	Spring Quiz	EVH	07544 670363
12-Mar	11.15am	Singing for All	LMC		26-Apr	7.15pm	Race Night	SPCC	7850074818
13-Mar	12.30pm	Dementia Café	EGC		27-Apr	9.30am	Farmers' Market	LVH	
14-Mar	7.30pm	Concert: The Drurys	LVH	863737	21-29 June		LYMINGE FESTIVAL 2025		863737
19-Mar	11.15am	Singing for All	LMC		18-20 July		Summer Parish on Parade		
20-Mar	10am	Dominoes/Scrabble	LBC		19-Jul		The Rude Mechanical Theatre Company	TF	
22-Mar	7pm	Quiz Night	SPCC	7850074818	19-21 July		Summer Parish on Parade	JF	
23-Mar	9.30am	Farmers' Market	LVH		14-Sep	9am	Garage Sale		863600
26-Mar	11.15am	Singing for All	LMC		25-Oct	7pm	Autumn Quiz	EVH	07544 670363
29-Mar	10.00 am	Spring Litter Pick	EVH	07544 670363	30-Nov	4.45pm	Christmas Lighting Event	Meriden Park	07544 670363
12-Apr	9am	Garage Sale		863600	07-Dec	7pm	ERA AGM	EVH	07544 670363

Weekly Events

Day	Time	Event	Where	Tel. No.	Day	Time	Event	Where	Tel. No.
Sun	5.30pm	The Dragonglyz Centre	EVH		Wed	10am	Pilates	TC	07825109670
Mon	10am	Dementia Daybreak	AUKL	269602	Wed	10am	Dementia Day Break	AUKL	269602
Mon	10am	Bridge Club	LBC	863177	Wed	10am	Baby/Toddler Group	EVH	07817777975
Mon	10.30am	Main Cog Stim Therapy (MCST)	AUKL	269602	Wed	11.15am	Singing For All (term time only)	TC/LMC	269602
Mon	10.30am	Lyminge Larks (Singing)	LMC	07951572920	Wed	7.30pm	Cantores Dominicæ Choir	LVH	07778 333339
Mon	10.30am	Chromatic Greys Art Class	EVH	07783575802	Thurs	10am	Boxfit (non-contact)	AUKL	269602
Mon	1pm	Lyminge Knitters	AUKL	269602	Thurs	10am	Dementia Day Break	AUKL	269602
Mon	1.30pm	Main Cog Stim Therapy (MCST)	AUKL	269602	Thurs	10am	Lyminge Morning Art Group	EVH	01303 11364
Mon	5.15pm	Pilates	EVH	07951698008	Thurs	10.15am	Baby Rhyme Time	LL	03000413131
Mon	7pm	Pilates	EVH	07951698008	Thurs	2pm	Lyminge Afternoon Art Group	TC	07870494644
Mon	6.30pm	Ballroom/Latin/Salsa Dancing	TC	07966751991	Thurs	6.15pm	Pilates	TC	07951698008
Mon	6.30pm	Judo Club	LVH	07369225021	Thurs	7pm	Short Mat Bowls	LVH	863842
Mon	7pm	Yoga	RMV	0777063897	Thurs	7.30pm	Ballroom and Latin Dancing	EVH	07967979610
Tues	9am	Seated Yoga	TC	269602	Fri	8am	Chiropody (appointment only)	AUKL	269602
Tues	9.30am	Tai Chi Qigong	EVH	07402203239	Fri	9am	Pilates with Katherine	AUKL	269602
Tues	10am	Lyminge Baby's Toddler Group	TC	07870405567	Fri	9.30am	Dementia & Me Unit	AUKL	269602
Tues	10am	Painting and Drawing	AUKL	269602	Fri	9.15am	Nikki Barratt Art Group	EVH	07870494644
Tues	10am	Dementia Day Break	AUKL	269602	Fri	10am	Dementia Day Break	AUKL	269602
Tues	1.15pm	Pilates	EVH	07834839801	Fri	10am	Painting and Drawing	AUKL	269602
Tues	1pm	Seated Yoga	TC		Fri	10.15am	Talk Time	LL	03000413131
Tues	1.45pm	Pickleball	EVH	862696	Fri	10.30am	Main Cog Stim Therapy (MCST)	AUKL	269602
Tues	6pm	Board Games Night	Coffee Cabin		Fri	6pm	Junior Cricket Training Sessions	SPCC	07869283195
Tues	6.45pm	Short Mat Bowls	LVH	863842	Fri	7pm	Table Tennis	EVH	
Tues	7pm	Bridge Club	EVH	07790160476					
Wed	9am	All Day Breakfast	AUKL	269602					

Monthly Events

When	Time	Event	Where	Tel. No.	When	Time	Event	Where	Tel. No.
1st Mon	10am	Stroke Support Group	C&H	07903150099	Last Tues	10.30am	Lyminge Poetry Group	LL	03000413131
2nd Mon	7pm	Parish Council Meeting	LVH	07999403948	1st Wed	10.30am	Lyminge Friends	TC	862598
3rd Mon	7pm	Etchinghill Cinema Club	EVH	07544670363	1st Wed	2pm	Bingo	EVH	
3rd Monday	10am	Stroke Support Group	C&H	07715221705	4th Wed	2.30pm	RM Circle	RVH	862913
1st Tues	2pm	RBL, Elham Valley Branch	St Mary's Church Hall, Elham	862508	Last Wed	7.30pm	Quiz Night	C&H	01303901011
1st Tues	2pm	Library Reading Group	LL	03000413131	2nd Sat	10am	Postling Ch. Coffee Morning	PC	863536
1st Tues ³	7.30pm	LHS Talk/Event	TC	863879	2nd Sat	10am	Ethelburga Quilters	EVH	
2nd Tues	2pm	Library Reading Group	LL	03000413131	4th Sun	9.30am	Farmers' Market	LVH	
3rd Tues ²	7.30pm	Gardeners' Society	TC	07703149008	3 monthly Sunday	10am	Blue Kangaroo Baby Class	EVH	07800 737936

¹ In term time only ² Except Jan and Feb ³ Except Jan, Feb, and trip in Aug ⁴ Except Aug and Dec ⁵ Not held in August ** Every three months

C&H: Coach & Horses; **EGC:** Etchinghill Golf Club; **EVH:** Etchinghill Village Hall; **ELVH:** Elham Village Hall; **ERA:** Etchinghill Residents' Association; **ES:** Elham Square; **EVL:** Elham Valley Line Trust; **JF:** Jubilee Field; **LB:** Laing Bennett; **LBC:** Bowls Club; **LL:** Library; **LMC:** Lyminge Methodist Church; **LPC:** Lyminge Parish Church; **LPS:** Lyminge Primary School; **LVH:** Lyminge Village Hall; **LW:** Lord Whisky; **NP:** Nailbourne Court; **PC:** Postling Church; **PH:** Lord Whisky, Park House; **PVH:** Postling Village Hall; **RVH:** Rhodes Minnis Village Hall; **RMC:** Rhodes Minnis Church; **RMCS:** Rhodes Minnis Cat Sanctuary; **RR:** Rigden Room; **SMVH:** Stelling Minnis Village Hall; **SNL:** See Newsletter for info; **SP:** Sibton Park; **SPCC:** Sibton Park Cricket Club; **TC:** Tayne Centre; **TF:** Tayne Field; **WF:** Well Field



St Mary and St Ethelburga Parish Church, Lyminge

Sunday 2nd March

Lyminge 10am WOW Service
Paddlesworth 6pm Evensong BCP

Tuesday 4th March **Shrove Tuesday**

Wednesday 5th March **Ash Wednesday**

Elham 10am Ash Wednesday Service

Sunday 9th. March

Lyminge 8am Holy Communion CW2
6pm Choral Evensong

Sunday 16th March

Lyminge 10am Holy Communion CW1
Paddlesworth 6pm Evensong

Sunday 23rd March

Paddlesworth 8am Holy Communion BCP
Lyminge 10am Family Praise

Sunday 30th March **Mothering Sunday**

Swingfield 10am Benefice Eucharist

Sunday 6th April

Lyminge 10am WOW Service
Paddlesworth 6pm Evensong BCP

A reminder that reordering work is underway in the Church and therefore there is minimal heating. You are advised to dress warmly and bring a small blanket if you feel the need.

If more information is required please contact the Church Wardens,
Derek Smith 01303 862508 or Mike Chinneck 01303 863911

Valley Methodist Church

A warm welcome awaits you at our services followed by a time of refreshment and fellowship in our Lyminge Church or at our small and beautiful Chapel at Rhodes Minnis.

LYMINGE

2nd March Mr Tim James
9th March **10.15am** Valley Service at Elham (Holy Communion)
16th March Mr Tom Lewis
23rd March Mr Richard Blackwell
30th March Video Service with Rev Gill Songer

RHODES MINNIS

2nd March **9.30am** Rev Peter Cornish
9th March **10.15am** Valley Service at Elham Rev Gill Songer incl Holy Communion
16th March **9.30am** Mrs Keeley Taylor
23rd March **9.30am** Rev Kevin Taylor
30th March **10.15am** United Service at Lyminge
6th April **9.30am** Local Arrangement

Lent Course will be held at Lyminge at 2pm on Tuesdays starting on the 4th March, to which ALL are welcome.

Postling Church Services

9th March 8.30 am Breakfast Service
16th March 8.30am Morning Service
23rd March 8.30am Holy Communion
30th March No Service in Postling

Rector's Message



March sees the approach of the season of Lent. This is where Christians follow in the footsteps of Christ as he enters the wilderness to pray, fast and fight temptation as he draws himself closer to God.

Over the 40 days of Lent, we can do nothing better than bring ourselves before the Lord - holding nothing back. Allow his words of mercy to fill your heart and soul, "I do not condemn you. Go on your way and do not sin."

As we journey with Jesus may we know we are not condemned but are sent on our way, loved and trusted. *Rev'd Carol Bates*

Lyminge Newsletter

Terms & Conditions: Copy deadline for next edition - 18 April 2025

Please email your copy to the editor (pbarnes20@icloud.com). Your payment must be received before your article or advert can appear in the Newsletter. Invoices will be issued and should be paid ASAP either by BACs, cheque, credit card or cash (details on invoice). **Business adverts** cost from £9.50 per month or £95.00 per year. **Personal and charity adverts and articles** from £3 per month, or £30.00 per year. The annual rate offers 12 entries for the price of 10. Please make cheques payable to **'The Lyminge Association'**. If you do not have email, a typed paper-copy may be left with the payment at the Library. The Newsletter is printed by Canterbury Print & Mail.

The Lyminge Association accepts no liability for the accuracy of the advertisements or subsequent actions arising in conjunction with advertisers in the newsletter.

Further details from Peter Barnes (editor) on 01303 863737 or pbarnes20@icloud.com

Etchinghill Update - March 2025

ETCHINGHILL RESIDENTS' ASSOCIATION (ERA)

Chairman: David McCombe - 07939 076617 E-mail: dmccombel@gmail.com

Website: www.etchinghill.info Facebook: Etchinghill Residents

ETCHINGHILL FILM NIGHTS - MONDAY 17 MARCH - "WILDING" PG (2023) Run Time: 1hr 15 mins. A documentary, starring Matthew Colyer, Rhiannon Neads and Isabella Tree. A dying landscape is healed against all the odds and goes on to thrive in astonishing ways. Charlie and his wife Isabella, inherit a country estate and farm in West Sussex which, with its clay soil, proves very challenging to continue as a working farm. In 15 years, they make a profit in only two of them! They then hit on the idea of giving up the farm, selling all the equipment and returning the estate to its "natural" state, all except their front lawn! The film follows the reclamation of this space by creatures that would have roamed the land a few hundred years ago and the return of birds not seen for years such as the Nightingale. A short 30 minute classic comedy film will follow after the intermission. Entry fee is only £6 pp and includes a glass of wine, tea or coffee with biscuits and entry into a free raffle. New members are welcome, simply register and pay on the night, there's no need to book.

N.B. THERE WILL NOT BE A FILM SCREENING ON EASTER MONDAY 21ST APRIL.

ETCHINGHILL LITTER PICK - SATURDAY 29 MARCH. The Spring Litter Pick will start at 10am (subject to weather) and volunteers should meet in the village hall car park to collect their high viz jackets, rubbish sacks etc. The collection usually takes around 1-2 hours. All help will be gratefully accepted!

ERA FUN SPRING QUIZ - SATURDAY 26 APRIL - ETCHINGHILL VILLAGE HALL.

Doors open at 6.45pm for a 7pm start. Entry fee is only £4pp - no charge for under 18s or full time students. To reserve a table (maximum 6 persons in a team please) or to make a raffle donation, contact Geraldine 07544 670363 or email gpmccombe49@gmail.com

VILLAGE HALL EXTENSION - The extension has now been finished and everything has been moved back with plenty more storage space.

POPPY APPEAL! We are looking for volunteers in Etchinghill to knit or crochet poppies which will be used to decorate the village sign in Canterbury road in time for the run-up to Remembrance Sunday in November. For further details please contact Geraldine 07544 670363 or email gpmccombe49@gmail.com

News contact: Jacqui Blandford – 07543 966830 or email: jacqui.blandford@gmail.com



SATURDAY 26 APRIL '25

FUN SPRING QUIZ

ETCHINGHILL VILLAGE HALL

7 pm start - doors open 6.45 pm



ENTRY IS ONLY

£4 pp!

An Etchinghill Residents' Association fund raising event - www.etchinghill.info

FUN FOR ALL THE

FAMILY!

To reserve a table, please contact Geraldine: gpmccombe49@gmail.com or call 07544 670363

Maximum 6 players in a team. Entry fees are payable on the night; no charge for full time students or under 18s. Please bring your own snacks and refreshments

Raffle prize donations will be gratefully received - please contact Geraldine to arrange

Letter to The Editor

My wife and I walk our dogs in the Sibton Park field every day, even when the weather is not permitting! Over the last few months someone has regularly been putting food over the fence on Brady Road, possibly for the wildlife, but all they are doing is feeding two cocker spaniels who now regularly inspect the area on every trip.

We try to feed the dogs a specific diet to maintain their health so it doesn't help when they come out of the tree line with sliced bread or packets of meat. I'm not sure that the wildlife need feeding anyway as there is a plentiful supply of rabbits and pigeons for the foxes etc. **Stephen Harrison**

District Councillors' Update - March 2025

FHDC have been informed that KCC is not on the priority list for devolution, meaning that the KCC Elections on 1st May will be going ahead as originally planned.

The Officers at FHDC have said there is a lot of work to do before they can consider what happens with the AgeUK building in Lyminge and a final decision is yet to be made. However, to continue to make use of the building as a community facility it would need to be kept maintained and serviced and the council does not have the resources to do this.

Disappointingly, there were two incidents of surface water discharge into the Nailbourne recently. On both occasions the separate incidents were reported to Southern Water, they attended, and resolved the problems. I alerted Southern Water via their Engagement Manager for Kent. Thankfully, the blockages were cleared.

Agreeing the final collaboration agreement for the Otterpool Park development is moving into a final stage. Interviews have been carried out for the post of Home England's project manager in order for them to report on progress.

FHDC is to launch a Green Grants scheme later this month. The money will be available over the next two years and is targeted at groups whose aim is to increase climate resilience and reduce carbon footprints. This will be available across the district and applications will be invited from parishes, community groups and other organisations. It can be used for anything from rewilding and tree planting to parish premises improvements.

Contact elainemartin@folkestone-hythe.gov.uk

Devolution and Local Government Reorganisation - In view of the Government Reorganisation Programme with Kent County Council, Medway Council and the Districts and Boroughs likely to disappear over the next few years, I put forward a motion to full Council on 29 January to ask the Secretary of State for permission to remain as a Cabinet/Leader style of Governance. This is to allow resources, Officer and staff time and funding to be focused on ensuring our residents get the best deal possible moving forward. The motion was passed by 16 votes to 13.

It is extremely disappointing that Kent is not in the priority programme as some funding was promised. However, Kent and Medway are still expected, to put forward a proposal by the 21 March on how many Unitary Councils Kent and Medway should have with a full programme of implementation by the autumn. At the moment three or four Unitary councils are being considered; three I think would be sensible in East Kent, West Kent and North Kent. Dividing the County into four is more difficult. In the meantime Kent County Council elections will take place on 1 May.

Kent & Medway Police & Crime Panel – I attended the Budget Police & Crime Panel on 4 February. In order to balance the budget, there is a need to make savings of £10m – for details [Agenda for Kent and Medway Police and Crime Panel on Tuesday, 4th February, 2025, 10.00 am](#) In the circumstances, it was unanimously agreed to an increase in the precept to £14 per year for a Band D Property. Meetings are held quarterly and I can put one question to the Commissioner on policy (not operations), the next meeting is in June.

Scrutiny Programme – 2025-2026 - Residents have the opportunity to shape the programme of the council's overview and scrutiny committee. Ideas do not have to be limited to the council or its services – but cannot include planning applications, licensing matters, housing appeals or disciplinary issues. For further details [Getting what matters to you on the agenda | Folkestone & Hythe District Council](#)

Contact: jenny.hollingsbee@folkestone-hythe.gov.uk



Garage Sale - Saturday 12th April

Application Forms will be available from 15th March, on-line (www.lyminge.org.uk/newsletter/), from Snippers and Clippers Hairdressing and from The Coffee Cabin

Lyminge Judo Club

(Bushido Club registered)

We are a small friendly village club. We welcome and encourage both novices and skilled players and train every Monday evening at Lyminge Village Hall from 6.30pm. Open to all ages from 6 upwards - no upper age limit. Juniors £2.50 per week; Seniors £3.50 per week. First session free, with no obligation.

Contact: **Craig Munn** email: craig.munn1@yahoo.com
Facebook: www.facebook.com/Lymingejudoclub



MEET YOUR MP

Sojan Joseph, the MP for the Ashford Constituency which includes this area, recently held one of his advice surgeries for constituents at the Coach and Horses in Lyminge.

If you would like to attend future surgeries or have a meeting with Sojan, please contact him at sojan.joseph.mp@parliament.uk or give his office a call on **01233 515107** for details.

THE LYMINGE NEIGHBOURHOOD PLAN YOUR OPPORTUNITY TO SHAPE THE FUTURE OF OUR PARISH

In a report to this group (formerly known as the Neighbourhood Plan Steering Group) a member of the public who attended the Lyminge Parish Council (LPC) Full Council meeting on 10th February advised that during discussion of the agenda item '**Neighbourhood Plan**' it was agreed that a further **Public Meeting** will be held, to form an independent 'Advisory Committee' of residents, with LPC representation.

At the time of this article going to print (18/02/25) the minutes of the Council meeting have not yet been added to their website. Hopefully, the LPC will have given further details of the **Public Meeting** in its own (green) pages within this Newsletter - please check - and if so please do make every effort to attend and help to influence how our Parish develops.

Additionally, in the light of recent Central Government announcements on Devolution, and with the clock ticking for the preparation of the new FHDC wide Local Plan (where sites will be put forward for development), it is becoming more and more important that we create our own Neighbourhood Plan now so that our views are taken into account by FHDC.

The next LPC Full Council meeting is on Monday 10 March.



Singleton Environment Centre

You may not have heard of the wonderful **Singleton Environment Centre**, set within the Ashford Community Woodland and just 3 miles outside Ashford Town Centre. It's a great place to meet up, to enjoy delicious fayre in the outstanding **Footsteps Café** whilst connecting with the natural environment. The Centre aims to provide the community with the resources to learn, gain skills, participate and work together in a way that helps us all take positive environmental and sustainable action. There are plenty of workshops and events to suit everyone.

I am most privileged to be a Trustee for Singleton Spaces, the charity that operates the Centre. Why not visit the Centre, we'd love to welcome you. More information at:

www.singletonenvironmentcentre.org.uk

Donna Sowerby

Being Loved. I enjoyed my time when I was a manager in Tearfund and more latterly with Mission Aviation Fellowship in Folkestone. I have always liked leading. Not because I like the power and kudos (though these cannot be ignored as elements of leadership) but because I enjoyed enabling others to be their best to achieve their goals – to be productive. So, this meant that I would meet with the senior members of my team once a week for a catch-up. These would be a combination of, "How's it going, what next and how can I support you in developing?". In retirement I now find myself mentoring a number of Christians in senior leadership roles so that they can be their best.

You may be aware that sadly people often leave an organisation because of the way they are being managed, or not. My reading of professional magazines would suggest that the best managers "love" their team. They care for each of their team members, they support them and are aware of not just their work life but, as appropriate, what is happening in their home life. Being their advocate to get things done in an organisation to help them develop in their roles, and even to help them grow beyond the organisation to new pastures.

Now as a Christian, one of the most incredible things about God is that He has always loved us. We read in the Bible, 'But God has shown us how much he loves us—it was while we were still sinners that Christ died for us!' (Romans 5:8). That is truly amazing to think that the God of the Universe loves you and me, regardless of what we say, do or think. God truly wants to have a relationship with us so that we can experience that love more deeply. And when we experience that intimate relationship, these words come alive, "And we have known and believed the love that God has for us. God is love, and he who abides in love abides in God, and God in him" (1 John 4:16).

So, what do we receive from God as our heavenly father when we believe in Jesus? Primarily that we are unconditionally loved. Yes really! He does not hold anything against us even though we know that we do things that are not good. He still loves us. Remember the parable of the Prodigal Son? A picture of love from the father despite what the wayward son had done. Of course, God wants us to develop in our faith and do better next time. He is always there to help when we face difficulties. When we pray, He hears us and helps us by the Holy Spirit in those difficult situations.

And what about those catch-ups? We have an amazing freedom in our country to worship God both in church and in our homes each day. They remind us that we are deeply loved by God.

Gary Colvin

Lyminge Friends

Wednesday 5th March 2025 10.30am in The Methodist Chapel,
Church Road, Lyminge CT18 8JA

A fascinating insight into the world of a Female Private Investigator. Veronica King is an accomplished and entertaining speaker, who will share her stories of over 36 years experience dealing with "The Good, The Bad and The Ugly".

An interesting morning awaits!

Entrance Fee is £4 (includes tea/coffee)

We are a friendly social group and welcome new members/visitors so just drop into a meeting or call 07904 157897 for more information



The Kindness of Strangers

At a time when we are becoming so used to hearing of tragedies and negativity, the events I will recount are absolutely true and demonstrate the best in humanity.

Recently, I was being driven by my sister-in-law (Trish) to a medical appointment in Rochester. My nephew (Dan) was also with us.

Having made good progress until the top of Bluebell Hill, the car suddenly developed threatening noises, lurching forward, slowing down and screaming until it ground to a full halt in the town centre, It was Saturday afternoon when parking was restricted here.

On the pavement stood an unknown couple (I'll call them Bob and Clare). Bob and Dan guided the car into the safety of the kerb. Trish turned on the emergency flash lights and prepared to ring the AA for assistance.

When Clare asked if we were alright I told her that I had 10 minutes to get to an appointment. She offered to accompany me on foot but Bob had already called a taxi to take us both there. He declined any money from me, having already paid the fare. Trish and Dan stayed with the car, awaiting assistance.

Clare waited for me in the waiting room for 40 minutes during the course of my appointment. When we left the building, Bob was waiting with his own car to take the two of us back to the stricken vehicle. When we arrived, this was being attached to the back of the AA van, in preparation to be towed back to Lyminge, separate transport having been arranged also for Trish, Dan and myself to return home.

My gratitude to this selfless couple, Bob and Clare, cannot be overstated, for their kindness was spontaneous and exceptional. Such actions, and the kindness of many others to me, have certainly restored my faith in human nature.

This was certainly a series of events almost seamlessly resolved by chance. But, the good Lord was certainly watching over us that day! **Val Darnley**

St Mary's Church Elham

Folkestone Young Strings

Musical Director Floriane Peycelon

SUNDAY 23rd MARCH at 3pm

The String Ensemble based in Folkestone is for string players of school age living in Shepway and East Kent. They will play a selection of well known music and will include classical music favourites as well as themes from well known films and musicals. All showcasing achievements made since September.

Excerpts from Carmen by Bizet
Gavotte by Grieg
Badinerie by Bach
Ryan's Polka from Titanic
March, Air and Minuet by Mozart
America from Bernstein's West Side Story

AND MORE!!

Come along and be inspired! There will be an opportunity to look at and try instruments at the end...

FREE ENTRY (donations warmly welcomed!)
Refreshments will be available



A TALK BY ANNA

of

ANNA'S COUNTRY FLOWERS, CHILHAM

Tuesday 18th March

The Tayne Centre, Lyminge

Refreshments from 7:15pm

Talk starts 7:30pm

NON MEMBERS VERY WELCOME



SPRING SHOW and PLANT SALE

Saturday 29th March
at The Tayne Centre, Lyminge

Staging 8:30am – 10:30am
Plant Sales, Doors Open for Show and
Refreshments from 12:30pm
Presentation of Cups 3:30pm

Show Schedules will be available at The
Library and will be emailed to members

Further details from John and Sara
Packer on 01303 862816
or email: lymingegardeners@gmail.com

For more information about the Gardeners' Society please email:
lymingegardeners@gmail.com
or call Anne on 07703 149008

**Information and advice relating to Age
UK will be available from Lyminge Library
between 10am and 1pm 7th April. See P 10**

Footprints

Children's Musculoskeletal &
Orthopaedic Physiotherapy

I am an Advanced Practice Children's
Physiotherapist in Musculoskeletal and
Orthopaedics, specialising in children
between the ages of 0-16 years.

Please get in touch for more information
on how I may be able to help your little one.

Call Lucy: 07841 518234

[lucy@footprintschildrensphysio.
co.uk](mailto:lucy@footprintschildrensphysio.co.uk)

www.footprintschildrensphysio.co.uk



DBS (formerly CRB)
CHECKED
Disclosure and Barring Service



hcpc
registered
www.hcpc-uk.org



SOCIAL PRESCRIBING

IMPROVE YOUR HEALTH & WELLBEING

The Surgery, Lyminge

Harbour Medical Practice,
Folkestone

Hawkinge & Elham Valley
Practice

New Lyminge Surgery

Oaklands Health Centre,
Hythe

Sun Lane Surgery,
Hythe

White House Surgery,
Folkestone

Folkestone, Hythe & Rural

Primary Care Network



How to access

Ask your GP Surgery to refer you
to the
Social Prescribing Service
OR
complete an eConsult

Adults 18+

GET IN TOUCH
www.fhrpcn.co.uk



Social Prescribing supports individuals with non-medical concerns that may be negatively affecting their health and wellbeing

- Physical, and mental health and wellbeing
- Social isolation
- Lifestyle change
- Self-care / management of long term conditions
- Benefits / social care advice
- Debt
- Work / employment / volunteering
- Housing related queries

Ethelburga Cottages Trust

Ethelburga Cottages Trust is a registered charity and has accommodation available for persons aged 60 and over with limited means: a husband and wife, brother and sister or single woman born within the parishes of Lyminge, Postling or Stowting

- who is/are resident and have been for not less than 20 years, but this need not have been continuous or
- who is/are not resident but who have resided for not less than 20 years in all or
- who was/were born elsewhere and have resided within the parishes for not less than 20 years.

In the event of there being no applicant with a residential qualification in a) to c) above but is/are otherwise qualified then applicants shall be eligible for appointment as Resident.

Contact details are: williamhh72@icloud.com



PIANO LESSONS IN ETCHINGHILL

Children or adults welcome

Beginner to advanced level

Play for fun

Exams offered

Music theory

Online lessons also available

Reasonable rates

Please contact Kathy Robinson DipLCM

Tel.: 07930919340

Email: kathyhct@gmail.com



Lyminge Bridge Club

Have you ever thought you would like to learn to play bridge but are not quite sure if it is for you?

Come along to Lyminge Bridge Club to meet some of the members who are happy to give free lessons. The support will be for anyone who has never played before or for those of you who can play but would like a recap.

We meet at Lyminge Bowls Club 10am-12noon on a Monday morning.

It is only £2 which includes tea, coffee and biscuits.

If you want a chat beforehand, then please call Janet on 01303 863177 or email her on janet@rhodesminnis.org.uk



Rhodes Minnis Circle

We will be meeting on 26th March for a talk by Rod Legear about Underground Thanet. Rod has published work on this subject with the Trust for Thanet Archaeology, and will talk about quarries, shelter, tunnels and caves.

The meeting is at Rhodes Minnis Village Hall at 2.30pm and visitors are very welcome to join us. For further information contact: **Lis Hirlemann 07590 913856**

SPRING SHOW



AT



Rhodes Minnis Village Hall

22nd March at 2:30 pm

Raffle

Refreshments

Free Entrance



Schedules Tel. 01303862616

<https://rmvh.org.uk/>



LYMINGE HISTORICAL SOCIETY

Our next meeting will be at 7.30pm on Tuesday 4 March at The Tayne Centre, Church Road, Lyminge CT18 8JA

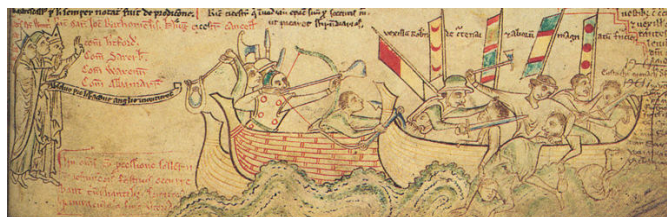

The Battle of Sandwich in 1217

Speaker: Len Howell

Members Free

Please note that subscriptions for 2025 are now due – only £11 for the year

New members and visitors are always welcome

Visitors: £5 Payable on the door

Newly published: **Lyminge a History Part 14**

See our website for details: www.lymingehistoricalsociety.co.uk

All our books are on sale at our meetings, at the Library and at Lyminge Village Store.

We accept payments by cash or card.

FORTHCOMING MEETINGS

Our monthly meetings for 2025 begin in March and will continue later with:

- 1 April: Folkestone, Cheriton and Shorncliffe Camp in the First World War - Vince Williams
- 6 May: The Tithe War in the Elham Valley 1931-36 - Dr John Bulatis
- 3 June: The Great Storm of 1987 - Bob Ogley

Our 2025 fundraising target is...



£500.00

Turn your online shopping into FREE donations for





Age UK Hythe, Lyminge and Ashford

with easyfundraising

You shop, retailers donate towards our fundraising target. It won't cost you any extra.

How to sign up and help us hit our target

-  Visit the link below or scan the QR code www.easyfundraising.org.uk/support-a-good-cause
-  Search for us
-  Your favourite retailers donate whenever you spend with them



Download the easyfundraising App



Excellent  3,945 reviews on Trustpilot



Singing FOR ALL

Funded by the National Lottery, everyone is welcome - no matter your experience!

FREE and booking is not required.

For further information call us on 01303 269602

DATES FOR YOUR DIARY

First Wednesday of the month, 5th March:
11:15AM - 12:15PM
at The Tayne Centre.
The Tayne Centre, Church Road,
Lyminge CT18 8JA

Then every Wednesday of the month
12th, 19th and 26th March:
11:15AM - 12:15PM
at the Methodist Church.
The Methodist Church, Church Rd,
Lyminge, CT18 8JA

 Hythe, Lyminge & Ashford
Registered charity number 1125274.
Company number 6589817.
* Age UK Hythe, Lyminge and Ashford 2025.



AGE UK



Hythe, Lyminge & Ashford

Achieve Life's Fullness



Feeling low, worried, or stressed? We are here to help.

NHS Kent and Medway Talking Therapies, provide a range of support to thousands of people to help them to improve their mood and find ways to manage.

We understand that taking the first step to make a self-referral can feel overwhelming. That's why Age UK Hythe, Lyminge, and Ashford are here to guide you through the process, offer support, and help you access the assistance you need.

If you are 17.5 years or over and registered with a GP in Kent and Medway we can help you find the tools you need to get life back on track.

Call or email us today
01303 269602
admin@ageukhla.org.uk

Information & Advice: Drop In Sessions

Starting every Monday from the 7th April 2025
Drop In Sessions are open from 10AM - 1PM

Lyminge Library, 7-9 Station Rd, Lyminge, Folkestone CT18 8HS

Need support with benefits, available services or other issues affecting later life? Our Information & Advice Drop-In offers free, confidential guidance on a range of topics, including:

-  Benefit checks to see what you may be entitled to
-  Blue Badge applications
-  Local community resources
-  Health & wellbeing services

No appointment needed—just drop in and speak with our friendly team!

Call **01303 269602** for more information



Hythe, Lyminge & Ashford
Registered charity number 1125274.
Company number 6589817.
* Age UK Hythe, Lyminge and Ashford 2025.





Fifth Trust Update

www.fifthtrust.co.uk

Have you visited the **Gift Shack** our bespoke gift shop located within the Elham Valley Garden Centre? There's woodwork from cutting boards to decorative items, all crafted in our Wood Shack by students honing their woodworking skills. Also ceramics – unique pottery pieces that make perfect gifts or additions to your home and artwork – canvases, tote bags, t-shirts. There's an array of beautiful items painted and drawn by talented students in their art sessions. And of course our own Elham Valley Vineyard wine - something distinct from Kent. With each season, we introduce new collections to celebrate the talents of our students year round.

We still have some cold days and evenings ahead of us before summer so make sure you don't run out of logs. Woodsure-accredited, our logs are guaranteed to be below 20% moisture content on delivery. Order now on 01227 831052 (please select call option 2) weekdays only, or email: logs@fifthtrust.co.uk.

Kingdom
CARPET CO.

- Carpets Supplied & Fitted
- Carpets Professionally Cleaned
- Carpets Whip Edged & Cotton Bound

Whatever your carpet need, give us a call for a **FREE** estimate / assessment.

Over 50 years combined experience.

07943 764 442

Email: kingdom.carpet.co@gmail.com

COMMUNITY SOCIAL MORNING

10.00 to 12.00

LYMINGE BOWLS CLUB

Thursday 20th March

All welcome
for a drink...or...stay and play

DOMINOES & SCRABBLE

£2 inc. Tea / Coffee

The Lyminge Newsletter

can be viewed online

(and in colour) using this link

www.lyminge.org.uk/newsletter/

and clicking on the current issue.

Back-issues can also be viewed via this link.

A Little More Joy Eco-friendly gift boxes



Vibrant, environmentally conscious gift boxes that are kind to the planet. We also have a build your own option for a more bespoke gift.

10% Discount on your first order (**welcome10**).
Local collection (Lyminge) can be arranged via email.

Contact details

Website: www.alittlemorejoy.co.uk

Email: alittlemorejoyuk@outlook.com



Have you trimmed the vegetation bordering your footpaths?

If yes...thank you!! If not, can you please do so ASAP so that pedestrians have a clear walk way.

ETCHINGHILL RESIDENTS' ASSOCIATION

Film Night

MONDAY 17 MARCH

- "WILDING"

PG (2023) Run Time: 1hr 15m

Etchinghill Village Hall - 7 for 7.30pm

Entrance Fee £6pp

Open to new and existing members
Free Refreshments and Raffle

www.etchinghill.info

SIBTON PARK CC

EVENTS

QUIZ NIGHT

22ND MARCH 2025
7PM START DOORS
OPEN AT 6:30PM

TABLES OF 6 MAX
£5 PER PERSON.

BAR OPEN BRING
YOUR OWN SNACKS

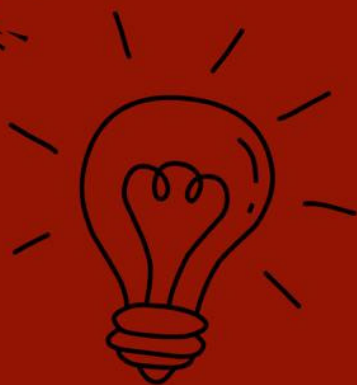

RACE NIGHT

26TH APRIL 2025
FIRST RACE 7:15PM

£5 A PERSON

BAR OPEN BRING
YOUR OWN
SNACKS

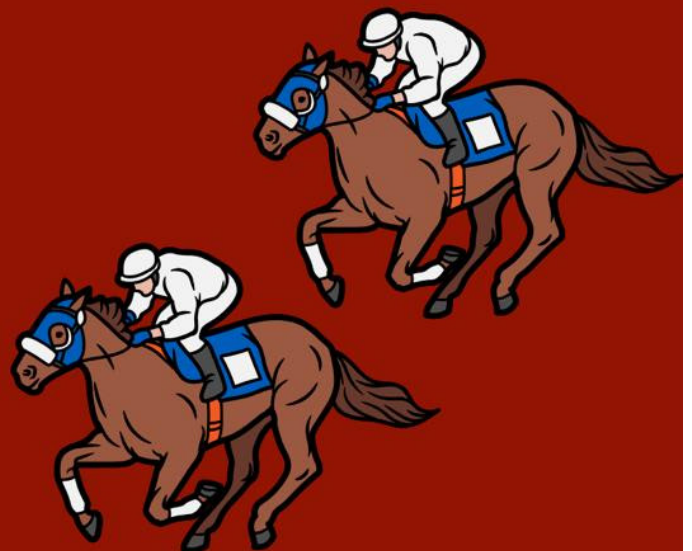

BOOK EARLY

LIMITED SPACES. CONTACT ROSE ON 07850074818

LYMINGE AND ELHAM VALLEY STROKE SUPPORT

Have you or
someone
you know
been
affected by
a stroke?

Come and join our informal support
group (no membership fees to pay).
We meet on the 1st and 3rd Mondays of
the month (except Bank Holidays)
usually at
The Coach and Horses between
10:00am and Noon

New faces very welcome

**March
Meetings**

3rd March 2025

17th March 2025

For more information, to check the dates of meetings/events, or if you
would like support but are unable to attend the meetings
Email: Lymingestrokesocial@gmail.com
or Telephone Fran on 07846 177 409 or Heather on 07427 664 084

THE TOWER THEATRE FOLKESTONE AFHODS

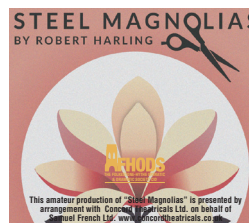

For full details of all our forthcoming shows and to book tickets, please
visit towertheatrefolkestone.co.uk or call the box office on 01303 223925
The Tower Theatre, North Road, Shorncliffe, Folkestone CT20 3HL

Registered Charity 1180504

Every 4th Sunday
9.30 - 12.30

LYMINGE ARTISAN & FARMERS MARKET

26 JAN
23 FEB
23 MARCH
27 APR

LYMINGE VILLAGE HALL
WOODLAND ROAD CT18 8EW

Editor: pbarnes20@icloud.com

**Freshly Prepared
Breakfasts & Light Lunches
Home Baked Cakes
Vintage Afternoon Teas
Coffees Teas
Takeaway Available
Private Functions**

Open Tuesday to Friday
9am - 3pm
Saturdays, open 8.30am - 1.30pm
(breakfasts only)
Dog Friendly

THE COFFEE CABIN TEA ROOM LTD.
CANTERBURY ROAD, LYMINGE, KENT.
CT18 8HU. 01303 864222
Instagram @thecoffeecabintearoomltd
Find us on Google Maps

LYMINGE PARISH COUNCIL

For Lyminge, Etchinghill and Rhodes Minnis

Council news

We are intending to co-opt a new councillor at our Full Council meeting on March 10th. If you are interested in joining us, please email the Clerk.

We are looking at ways to make Lyminge Village Hall a more user friendly space. This includes changing the internal or external layout - we are currently just in the ideas phase but wanted to invite any suggestions! This could also help as a space to hold Age UK related services now that we are losing access to the current Age UK building.

Many members of the parish attended our Full Council on February 10th regarding a planning application that has been submitted in Woodland Road (25/0038/FH). The council objected to this application on the basis of increased traffic, detrimental light, and noise pollution, harm to our local ecology and several other matters. Having residents bring their concerns was very helpful. So we encourage you to contact us or attend meetings with your opinions.

Meeting dates

Finance and Administration - March 3rd - 18:30 - Lyminge Village Hall

Climate Action - March 3rd - 19:30 - Lyminge Village Hall

Full Council - March 10th - 19:00 - Lyminge Village Hall

Planning and Licencing - March 13th - 9:30 - Etchinghill Village Hall

Any additional meetings will be on our noticeboards/website.

Neighbourhood Plan

At our Full Council meeting on February 10th, the council agreed to alter the legal make up of the current Neighbourhood Plan committee to make it easier for members of the public to have a say. This is referred to as an 'Advisory Committee' and gives councillor and non-councillor members the right to an equal vote.

We will be ironing out the details of this over the next couple of weeks and will share information via our website and social media to begin with. If you would like to be involved with the committee and/or the other working groups, please get in touch via email neighbourhoodplan@lymingeparishcouncil.org.uk

If you'd like to understand more about what a NHP is, please get in touch or have a look at our website. We are happy to discuss it further if you'd like to.

www.lymingeparishcouncil.org.uk

clerk@lymingeparishcouncil.org.uk



CONTACT INFORMATION

General - clerk@lymingeparishcouncil.org.uk

Handyman - fred@lymingeparishcouncil.org.uk

Neighbourhood Plan -
neighbourhoodplan@lymingeparishcouncil.org.uk

2025 SUMMER EVENT

LYMINGE PARISH

COME & JOIN US FOR OUR
SUMMER PARISH ON PARADE

**FRIDAY 18 JULY,
SATURDAY 19 JULY AND
SUNDAY 20 JULY 2025**

FREE ENTRY

Events

Bouncy Castle, Silent Disco, Live Music, Local Bands,
Stalls, Food Vans, Arts & Crafts, and much more.
Additionally on Sunday 20 July there is a Boot Fair!

For more information email:
clerk@lymingeparishcouncil.org.uk

We are excited to share some of our plans for our summer festival set to take place in July!

Over the 18,19 and 20th July we will be hosting a three day extravaganza for the whole parish.

You should expect to see live music, kids entertainment (i.e bouncy castle, face painting etc), a bootfair, lots of food and drink and MUCH MORE.

If you are a local trader, artist, musician etc and you want to be involved, please get in touch!

Equally we are going to need sponsors, volunteers and attendees so keep your schedules free and get in touch with us!



Thoughtful Food....

...is a group of local volunteers looking at our food, and how this impacts climate change. Our aims are to support people to produce more of their own food, and to shop locally, sourcing seasonal produce. We also run a community allotment in Lyminge and welcome new members.

Contact: thoughtfulfoodgroup@gmail.com or on Facebook and Instagram [@thoughtfulfoodgroup](https://www.instagram.com/thoughtfulfoodgroup)
Next **Thoughtful Food** meeting, **Tuesday 4th March, 7.30PM** at the Coach & Horses Public House

This year we have promised to give ideas on how to cut down on waste from utilizing more food stuffs in the kitchen, collecting seeds to sustainably grow vegetables to the general principles of permaculture.

What is Permaculture?

Permaculture is an ethics-based approach to designing systems for all aspects of life, inspired by and working with nature. Following this approach helps us to tread lightly on the Earth, without degrading the environment we need to survive. It all sounds a bit mysterious, but it's actually very simple, intuitive and in many ways 'common sense'. The world can feel like a tough place to be, from pandemics, to social isolation, to cost-of-living crisis and climate breakdown. Permaculture holds many keys to a different way forward that offers more hope. We'll cover different aspects of permaculture over the next few newsletters, to give you an introduction.

Permaculture's Ethics

There are three key ethics that underpin all permaculture approaches...

- Earth Care - Simply put, our approaches should have taking care of the Earth in mind, and living within its means. Permaculture solutions are often regenerative in nature, actually improving our environment, whilst providing what we need.
- People Care - This focuses on the well-being of individuals and communities, ensuring that solutions provide access to what people need.
- Future Care - This is also sometimes called 'Fair Share' and is about living within our means and resources, to create sustainable human habitation of the Earth, preserving it for those who come after us.



Next month we will begin highlighting different permaculture principles, and how you can use them in practice

Things to do in the garden in March

Spring is on its way so you can start sowing seeds directly outdoors for cool-weather crops like carrots, spinach, beetroot, salad leaves, spring onions, radishes, broad beans, and peas. It is worth investing in a soil thermometer, they are not expensive and will prove a great investment. Test the temperature of the soil and hang back from planting your seeds until it reaches around 10°C, but at least 7°C. Prepare the soil by adding compost, start sowing seeds indoors for more tender plants like tomatoes and peppers.



Key tasks for March vegetable garden: Direct sow outdoors: carrots, spinach, beetroot, salad leaves, spring onions, radishes, broad beans, peas

Thai Curry Noodle Soup

This is a great dinner made up from those bits and bobs of veg you have in the fridge that need using up, anything will do, broccoli stalks, cauliflower leaves, those two dog end of carrots you can't bear to throw away.....

- | | |
|---|--|
| • 1 tsp vegetable oil | • 250g straight-to-wok udon noodles |
| • 1 heaped tbs Thai green curry paste | • 5g coriander roughly chopped |
| • 220g stir-fry vegetable mix | • 5g Thai basil roughly torn |
| • 180ml light coconut milk | • Red chilli sliced, to serve (optional) |
| • 220ml vegetable stock made with 1 low-salt stock cube | • 1 spring onion sliced, to serve |



Method

Step 1 Heat the oil in a saucepan over a medium heat and cook the curry paste for 1 min before adding the stir-fry veg and prawns. Cook for 3 mins until the prawns are mostly pink, then add the coconut milk, veg stock and noodles.

Step 2 Bring to the boil, then reduce the heat to a simmer and cook for 5 mins until the noodles are cooked through and the veg is tender but still has a bite. Divide between two bowls and sprinkle over the herbs, chilli and spring onion.

Very Best Wishes from Thoughtful Food



Do You Ever Buy Big Packs of Fruit and Veg, and Then End Up Throwing Some of The Pack Away?

If you do, then you're not alone. Every year in the UK we throw away 1.7 million tonnes of fruit and veg. We buy too much and then

don't get around to eating it in time. Isn't that ridiculous?

Research from our friends at Love Food Hate Waste has shown that if all apples, bananas and potatoes were sold loose, 8.2 million shopping baskets worth of food waste could be prevented every year. And that's simply because when fruit and veg is sold loose, you can buy the amount that you need and can use.

Buying your fruit and veg loose also means that you can choose the quality that you prefer too – a slightly greener banana, one rosy, red apple or the perfect potatoes for jackets! So, why not give it a try? Buy Loose, Waste Less.

Find out more at lovefoodhatewaste.com/fwaw



Record Spring's Vital Signs with the Woodland Trust



WOODLAND
TRUST

The climate crisis is having a profound impact on nature.

Climate change has already accelerated spring's arrival by an average of 8.4 days compared to the early 1900s. Now, we need you to help to find out whether the signs of spring are changing too.

Let the Woodland Trust know whether you've spotted any of **spring's three vital signs** – **frogspawn**, a **singing song thrush** or **flowering blackthorn**. Your records are crucial in helping them understand current threats and how climate change is affecting the health of nature.

Submit your records before 31 March 2025 and play your part in nature's recovery. www.woodlandtrust.org.uk

Tree Planting in the Parish



This week saw Sibton Park Cricket Club taking up the challenge of planting hedging and trees around its pitch. This is the start of a larger piece of flood mitigation work that will be taking place this coming winter in partnership with Southeast Rivers Trust, Affinity Water, Holiday Property Board and Natural England.

Sibton Park Cricket Club have been working to understand the flow of underground water in the area that sometimes appears on the pitch in the Winter and early Spring. They hope to reduce the amount of water that comes to the surface by increasing the amount of water sapping roots around the ground (obviously being sensitive to the pitch itself) and increase the biodiversity in the area.



Community Hall Details



Large hall with stage, new kitchen and flexible hire

Excellent parking facilities, disabled access, proximity to playgrounds and playing fields. Beautiful countryside location.

Capacity:

200 people dancing / audience seating, 100 with tables
Small rooms available for up to 50 seated

Find out how we can help you with your next event:

BOOK ONLINE: lymingevillagehall.org.uk

EMAIL: admin@lymingevillagehall.org.uk

INFO: 07547 545 601

Full pricing can be found on our website.

Guideline prices:

Main Hall hire: £88.40 (Fri / Sat evenings)

£47.60 (Sat / Sun morning or afternoon)

Find us on Facebook

Registered charity 28145

VALLEY METHODIST CHURCH, LYMINGE AND TAYNE CENTRE HALL HIRE



Church Seating Max 150	£22 per hour
Clayson Hall (with Stage) Seating Max150	£16.50 per hour
Rigden Room Seating Max 35	£11 per hour
Wesley Room Seating Max 15	£11 per hour

All rooms have use of kitchen, toilets and disabled toilet. With the exception of Wesley room, all rooms are disabled-friendly and accessible.

Contact Tel: 07716521405 Email: maryeblanch@outlook.com

Lyminge Library Opening Times

Monday	10am - 2pm
Tuesday	12noon - 5pm
Wednesday	10am - 2pm
Thursday	10am - 5pm
Friday	10am - 2pm
Saturday	9am - 1pm

Tel: 03000413131 lymingelibrary@kent.gov.uk

ETCHINGHILL VILLAGE HALL HIRE FEES

The next time you are thinking of holding a function why not try Etchinghill Village Hall, which holds the highest Hallmark accreditation level (Hallmark 3), with its excellent facilities, including ample parking space.

The standard hire charge for the main hall and kitchen are:

ANY DAY OF THE WEEK ANY TIME £15 PER HOUR

No winter supplements. No extra charges.

Ideal for family parties and get togethers.

The use of a separate Committee Room is also available.

For all bookings or enquiries please contact:

The Duty Manager on 07514 758936

Rhodes Minnis Village Hall

Charity No.800345

Rhodes Minnis Village Hall is located 2kms (1¼miles) from Lyminge and just off Longage Hill and Whitehorse Lane in Chapel Lane.

The hall, which holds Hallmark accreditation, is ideal for children's parties, band practice, quizzes, meetings, wedding receptions, fundraising events and much more. It has a fully equipped kitchen.

Rates

Mon to Fri £18 per session £48 all day

Sat & Sun £23 per session

£33 for evening session and £69 all day

Sessions

AM session 08.30 - 12.30

PM session 13.30 - 17.30

Evening session 18.00 - 23.45

Separate rates for Bank Holidays and New Year and special rates for regular users.

For all bookings and enquiries please contact:

Mick & Dorothy Athow: 01303 862616

e-mail: booking-rmvh@outlook.com

The Lyminge Newsletter
can be viewed online at
www.lyminge.org.uk/newsletter/

The Lyminge Association

We're here to support and develop our community!!

Contacts:

Chair: Peter Barnes 01303 863737 or
07808775302 pbarnes20@icloud.com

Treasurer: Janet Fry 01303 863177
janet@rhodesminnis.org.uk

Minutes Sec: Heather Dunford

Committee Members:

Marian Chubb, Richard Chubb, Stephen Guyatt, Gillian Heywood, Robin Mackonochie, Derek Smith, Penny Stephens, Adrian Willcox (deputy chair), Bernie Wood, Martin Wood

Newsletter: As for Peter Barnes above.

Please contact the Chair or Treasurer if you need any financial support for your charity.

Editor: pbarnes20@icloud.com



Lyminge Baby & Toddler Group

We are excited to welcome you to our local parent, baby and toddler group.

Please come along, meet new mums and dads for a chat and a play.

It costs £3.50 with tea and coffee provided along with snacks for your child.

Tuesdays, term times only. 10am to 12noon at the Tayne Centre.

First session is free.

Follow us on Facebook and Instagram.

Contact Ellen at 07870405567.

PRE-SCHOOL OPPORTUNITIES

Early Years Education & Day
Care for Children Aged 2-5



LYMINGE Pre-school

Every Day Adventures
at our **OUTSTANDING** pre-school

COUNTRYSIDE SETTING

FANTASTIC FACILITIES & GARDENS

QUALIFIED & LONGSTANDING TEAM

**WRAP AROUND CARE 8AM-5PM DAILY
HOLIDAY CLUB OUTSIDE OF TERM TIME**

AFTER-SCHOOL CLUB

PARENT PORTAL



Rated **OUTSTANDING**
by OFSTED 2022

We'd love to hear from you:

📞 01303 863149

✉️ LYMINGEPRESCHOOL@GMAIL.COM

Etchinghill Baby & Toddler GROUP

10.15-11.30am every Wednesday
at Etchinghill Village Hall
£2.50 per child

Come along to Etchinghill's Parent and Toddler group welcoming all pre-school children. We have plenty of toys and snacks for the little ones, and there is always tea, coffee and cakes for the adults. For further information call Ruth on 0781777975, look at Parent and Child Etchinghill Facebook page or email us as parentandchildetchinghill@gmail.com.



NURSERIES AND FOREST SCHOOL

*Bridging the indoor and outdoor learning
environment for children in their early years*

Badgers Bridge has three sites, set in the idyllic countryside of Postling, Lymgne and a Forest School in Lyminge. We are a small and friendly nursery, who blend the Montessori principles with the outdoor learning ethos.

FIND US AT

- 📍 Postling Village Hall, The Street, Hythe CT21 4EU
- 📍 Lymgne Village Hall, Aldington Road, Hythe CT21 4LE
- 📍 Outward Bound at Lymgne
- 📍 Forest School in Lyminge

FROM 18 MONTHS TO
5 YEARS

OPEN MONDAY TO FRIDAY
8:30AM TO 3PM





Spring Rise Dog Food

Healthy and tasty meals for your furry friend!



AVAILABLE IN
2KG, 6KG & 12KG



GRAIN FREE / SUPERFOOD 65 /
SUPER PREMIUM / TRAINING TREATS

07582 407637

MAPLE COTTAGE, ETCHINGHILL, CT18 8BZ

FREE DELIVERY EVERY WEDNESDAY AND FRIDAY*

*within 15 miles of CT18 8BZ



Shelly's General Garden Maintenance Service

07738 113386

Lawn mowing

Weeding - patios, paths, drives, beds & borders

Cleaning - greenhouses, conservatories, patios, paths

Painting - sheds, outbuildings, fences

Call Shelly on 07738 113386
for more information

The Lyminge Festival 21st - 29th June 2025



Carpentry, Joinery & Building Contractors

07828 751 063

shaun@candjworksltd.com

www.candjworksltd.com

Find us on



Over 30 years of experience in the industry. Locally based.

Doors
Bathrooms
Bespoke joinery

Stairs
Kitchens
Living spaces

Roofing
Extensions
Loft conversions

Contact us now for a free quote: 07828751063. Visit our website www.candjworksltd.com

Bus times

To Folkestone town centre via Etchinghill & Cheriton High Street
From Lyminge, The Sidings

MONDAYS TO FRIDAYS except Bank Holidays

There are route 17 buses at 0642, 0748, 0909 (0919 on schooldays), 0944, 1044, 1144, 1244, 1344, 1444, 1619, 1624 (schooldays only), 1704, 1804, and 1904.

SATURDAYS

There are route 17 buses at 0749, 0844, 0944, 1044, 1144, 1244, 1344, 1444, 1544, 1644, 1744, 1844, and 1929.

On Mondays to Saturdays there are also route 18 buses to Sandling Station & Hythe - for times see our website or call the number below

SUNDAYS & BANK HOLIDAYS

There are route 17 buses at 1032, 1302, 1532 and 1802.

To Canterbury city centre via Eham, Barham & Bridge
From Lyminge, Wesley Terrace

MONDAYS TO FRIDAYS except Bank Holidays

There are route 17 buses at 0732, (0752 during school holidays), 0903, 1013, 1043, 1143, 1243, 1343, 1443, 1613, 1733, and 1858.

SATURDAYS

There are route 17 buses at 0742, 0842, 0943, 1043, 1143, 1243, 1343, 1443, 1543, 1643, 1743, and 1843.

On Mondays to Saturdays there are also route 18 buses to Canterbury via Stelling Minnis and Boxtingham - for times see our website or call the number below.

SUNDAYS & BANK HOLIDAYS

There are route 17 buses at 0903, 1133, 1403, and 1633.

These bus times apply from 1 September 2024.



0345 241 8000 @StagecoachSE
customerhelpSE@stagecoachbus.com
stagecoachbus.com



South Kent SEN Tuition

1:1 and small group tuition in your home

Private tuition from highly experienced and skilled teacher

Supporting children whose parents may have decided that they should be educated other than at school
Electively Home Educated or

'Educated Otherwise than at School' (EOTAS)

Supporting children for whom school can be a stressful and anxiety producing place
I offer a gentler more bespoke approach.

I also offer booster lessons in reading, phonics and maths

Contact me for a free 30 minute call or virtual meeting to discuss your needs and to see if I can help.

www.southkentsentuition.co.uk
sarah@southkentsentuition.co.uk
07751459085

Coach & Horses

CHECK OPENING HOURS

For bookings and any help needed, please phone 01303 901011 or check Facebook page 'Coach & Horses'



Editor: pbarnes20@icloud.com



Laing Bennett
Independent estate & letting agents

With our excellent local knowledge & experienced staff we will get you moving

✓ Free professional photography, property floorplan, Rightmove premium listing & social media advertising

01303 863393

The Estate Office,
8 Station Road,
Lyminge,
Kent CT18 8HP

Follow us on
social media



www.laingbennett.co.uk

BOYKE MANOR COTTAGES

Family-run holiday lets that have been running for 12 years

Are you looking for somewhere for a break or a longer stay?

- Two cottages available in the Elham Valley (Ottinge)
- One sleeps 6 and the other sleeps 4
- Can be let individually or together
- Fully equipped holiday cottages rated as 4 star

Provides relaxing holidays in a peaceful rural setting, close to the coast and with a wide range of places to visit in close proximity.

Ideal for a family getaway/holiday or short stays in between house purchases/whilst renovations are being undertaken.

Much more economical than hotels and the accommodation offers very high standards.

For further details, contact Paul on 07860 452640 or visit www.boyke-manor-cottages.co.uk



Hythe Aqua Swimming Club has vacancies for potential competitive swimmers Level 7 and above. Join a Club with a nationally accredited swim programme.

Lessons/Coaching sessions are held on Tuesday & Thursday evenings at Hythe Pool.

We also welcome adult length swimmers to our Adult training on Tuesdays & Thursdays at 9.00pm

To book your place

Email: hytheaqua@btinternet.com or checkout our website: www.hytheaqua.org.uk or F/book



Osteopaths, Adam and Katie, are here to help you minimise your pain, optimise your mobility, and enhance your health and wellbeing.



We believe that everyone deserves to live a life free from the limitations of pain, and we're here to support you on your journey to a healthier, more active lifestyle. Whether you are searching for help managing a chronic condition such as arthritis or circulatory problems, or you have a painful frozen shoulder, back pain, sciatica or recent injury.....we are here to support you.

Book online via our website or call/email us for more information.

AK Healthcare, 4 Station Road, Lyminge, CT18 8HP

Tel: 07904311554

Email: info@akhealthcare.org.uk

Website: www.akhealthcare.org.uk



ENVISAGE GROUNDCARE

Domestic & Commercial

- GRASS CUTTING
- HEDGE CUTTING
- CLEARANCE
- TREE WORK
- FENCING

Tel: 07724 447 368

Email:

enquiries@envisagegroundcare.co.uk

www.envisagegroundcare.co.uk

Anna Lindley (RVN, Dip.A.Physio)



**Anna's Animal
Physiotherapy**

For dogs, cats & small pets



- Offering physiotherapy assessment and treatment of dogs, cats and small animals.
- Physiotherapy can help with osteoarthritis and the ageing pet, post operative orthopaedic surgery, neurological, spinal conditions, unexplained lameness and many more conditions.
- I use a combination of manual therapy, laser, ultrasound therapy, TENS, kinesiology tape and exercises to rehabilitate your pet depending on your their needs. I also address environmental and exercise factors that can help your pet with their condition.
- I am fully insured with over 16 years experience working with animals. I am a member of the International Association of Animal Therapists (IAAT).
- For more information please visit my website: annasanimalphysio.co.uk or feel free to contact me on 07944 606453 or anna@annasanimalphysio.co.uk
- Why not follow me on social media:
Instagram: [@annas_animal_physiotherapy](https://www.instagram.com/annas_animal_physiotherapy),
Facebook: [@annasanimalphysiotherapy](https://www.facebook.com/annasanimalphysiotherapy)

Sarah Holbrook

PAINTER & DECORATOR

Elevate Your Space with 20 Years of Expertise

Services Tailored to your Specification

Internal & External Work

Paper Hanging

Domestic & Commercial Undertaken

Peace of Mind - Fully Insured

Competitive Rates - Top-notch service at affordable prices

Free Quotations: Get a clear understanding of costs with no-obligation quotes.

📞 07891743740 ✉ sholbrookdecorating@gmail.com

SCRUBBERS - Est. 1988

THE HOME AND COMMERCIAL CLEANERS

One off, regular or moving day 'Blitz'

Oven cleaning – Ironing

Carpet cleaning and more...

For a friendly and reliable service

Free Estimates

Tel: 01303 249288 or 07834 128671



Home Instead.

To us, it's personal

01303 847899

*Live well, your way
with care at home*

- ✓ Personal Care
- ✓ Companionship Care
- ✓ Home Help
- ✓ Dementia Care
- ✓ End of life Care
- ✓ Live in Care



CARE professional with client and Grandson

Home Instead

Folkestone, Hythe & Ashford

300 Cheriton Road

Folkestone, Kent, CT19 4DP

accounts.folkestone@fha.homeinstead.co.uk

www.homeinstead.co.uk/folkestone

The Lyminge Festival 21st - 29th June 2025

E.F.LETTINGS

Residential & Student



YOUR LOCAL LETTING AGENT

At EFLettings we believe in a personalised service
We are here for you every step of the way

www.eflettings.co.uk

Tel: 01227 533550

Daniel Kirby Roofing & Building



Quality materials and reasonable rates
Established 1996, based in Hawkinge, Near Folkestone,
and covering Folkestone and Hythe areas
Embracing all roofing work from small roof repairs to
complete re-roofs.

What we do:

- Fibreglass Reinforced Plastic flat roofs
- Felt flat roofs
- New pitched tile and slate roofs and repairs
- Small and large jobs
- Fascias soffits and gutters
- Chimney repairs, rebuilds and removal
- Conservatory conversions
- Advice and free quotes

Visit full website below for more details

www.roofers-folkestone.co.uk

01303 892705 07916273886

Kent's Leading Mobility Specialists

Over 200 new & used scooters available 

USED SCOOTERS FROM £395

BEDS FROM £1395

CHAIRS FROM £595

Huge range of Shoes & slippers for problem feet

HOME DEMONSTRATION LET US COME TO YOU

STAIRLIFTS



FOLKESTONE STORE

Tel: 01303 274574

www.safehandsmobility.co.uk

folkestone@shmobility.co.uk

Compass House, 347-349

Cheriton Road, CT19 4BP

ALSO AT BIRCHINGTON

One Night of Country - Bob and Harriet Drury - 14th March - Lyminge Village Hall



HEAVER & LINCH

Bespoke Handmade Kitchens & Furniture

Bespoke Handmade Cabinet Makers based in Lyminge, covering Kent and the South East.

Over 30 years experience in creating stunning solid wood kitchens and furniture.

Get in touch for any advice, recommendations and a free quote.

Tel: 07832 360 603 or 07832 363 963

Email: heaverlinch@outlook.com

Website: www.heaverandlinch.co.uk



Editor: pbarnes20@icloud.com

25

Tel: 01303 863737

colebrooksturrock.com 

When it comes to selling or letting,



We give it some...

Contact your local, experienced Village agent for a FREE Valuation on 01303 892000!

- NO SALE NO FEE.
- Professional Photography, Floorplans, and Quality Glossy Brochures.
- NO lengthy Agency Contracts
- ALL major portals, Rightmove, Zoopla, OnTheMarket.com etc.



Elham 01303 840422	Hawkinge 01303 892000	Saltwood 01303 260666	Sandwich 01304 612197	Walmer 01304 381155
-----------------------	--------------------------	--------------------------	--------------------------	------------------------

 colebrooksturrock.com 

Looking to Move?

Looking for an Agent that gives Straight Forward Honest Advice?

Look no Further, Choose Colebrook Sturrock Sales & Lettings.

Call us Now for Your Free Market Appraisal

Covering Hawkinge & Elham plus all surrounding villages 01303 892000

Tel: 01303 892000/01303 840422
www.colebrooksturrock.com

Email: hawkinge@colebrooksturrock.com
Email: Elham@colebrooksturrock.com



Snippers and Clippers Barbers - Lyminge

Please call Richard for availability on
07522 494969

Appointments not always necessary

4 Station Road, Lyminge CT18 8HP

Andy Mannering Flooring

SPECIALISING IN AMTICO AND KARNDAN LUXURY VINYL TILES

- Also safety flooring, rubber flooring, etc.
- Commercial and domestic work undertaken
- No job too small. Free estimates & advice given
- Over 35 years experience & fully insured



T: 0797 434 7248 or 01303 863095

E: info@andymanneringflooring.com

Please visit my website for further information and feedback

www.andymanneringflooring.com

DILTON MINI SKIP HIRE



Ballast, Hardcore, Sand
and Topsoil Supplied

REGISTERED WASTE CARRIER

01303 812448 or 07799 433754

Elham Valley Electrics Ltd.

Local, Low cost, Low carbon

Domestic Electrician

All electrical needs & EV chargers. Free estimates.

Insured and certified by NAPIT

Call James: **07563 008202**

contact@elhamvalleyelectrics.co.uk

or www.elhamvalleyelectrics.co.uk

Red Dragon I.T. Ltd.



- Windows, Mac & Linux Systems
- PC Health Checks
- Wired & Wireless Networks
- Website Design
- Graphic Design

T: 01303 723456 | E: info@rdit.co.uk | www.rdit.co.uk

The Old Granary, Hanover Mill, Church Rd, Mersham, TN25 6NU

Rhodes Minnis Cat Sanctuary

REHOMING & BOARDING CATTERY

- Our Sanctuary takes in and rehomes 250 unwanted cats and kittens each year. A variety of cats are always available to suitable homes.

- 5* Boarding Cattery under 2018 regulations

- We are open to visitors every day from 10am-1pm & 2-4pm. No appointment needed.

T: 01303 862 243 E: rminniscats@gmail.com

www.rhodesminniscatsanctuary.com

Seathwaite, Green Lane, Rhodes Minnis, Kent. CT4 6XU

Reg. Charity No. 262245



Hawkinge

Veterinary Surgery

Independently owned veterinary surgery for all types of small animals.

Opening hours: Monday to Friday 08:00-19:00 Saturday 08:30-13:00

24hour emergency service

TEL: **01303 764190**

Hawkinge Veterinary Surgery, 9b Defiant Close, Hawkinge CT18 7SU

www.hawkingevetsurgery.co.uk



ROBERT KENT Cert. fp
FUNERAL DIRECTOR

**Direct
Cremation**

£999

**Fair Priced
Cremation**

£1950

**ONE FIXED PRICE INCLUDING
ALL CREMATION FEES**

01303 684062

RKFUNERALS.COM

Computer support & repairs by local people

Customer service is our priority

- *Remote IT support for business or home
- *New & refurbished sales
- *Call-outs for business or domestic users
- *Preventative maintenance & upgrades
- *Repairs to most phones, tablets & devices

enquiries@thecomputerpeopleltd.co.uk



Church Approach,
New Romney,
TN28 8AS
01797 363385



Folkestone, Hythe & Rural

Primary Care Network

SUPPORT IN YOUR COMMUNITY

The Surgery, Lyminge

Harbour Medical Practice,
Folkestone

Hawkinge & Elham
Valley Practice

New Lyminge Surgery

Oaklands Health Centre
Hythe

Sun Lane Surgery,
Hythe

White House Surgery,
Folkestone



Services available in your Primary Care Network (PCN)

- Social Prescribing
- Occupational Therapy
- Cancer Support
- Medication Support
- Mental Health Support
- Multidisciplinary Team for Complex Health & Social Care Support
- Dietetics
- Musculoskeletal First Contact Practitioners
- Minor Illness Hub

To access any of these services or support, contact your GP surgery or complete an e-consult

GET IN TOUCH

www.fhrpcn.co.uk



Tressenden Designs

A seamstress and costume maker with 8 years of experience.

- ♦ Clothing alterations ♦ Repair work undertaken ♦ Made-to-measure; create a bespoke piece for those special occasions
- ♦ Modern and vintage designs ♦ Costumes, ball gowns and wedding dresses

For more information or a quote please contact Amy on: **Mobile: 07853 202304 Email: amy.louise.ford@hotmail.co.uk**

Editor: pbarnes20@icloud.com

26



Tel: 01303 863737



T.M. GRIGGS

01303 489795 07854 098395
tobystreesurgery@gmail.com



**Garden Clearance - Turfing - Hedge Cutting
Tree Work - Stump Grinding - Fence Repair**

DYNO-ROD



We've been unblocking sinks, drains & toilets in Kent since 1965

- Quick Response
- CCTV Drain Inspections
- Drainage Repairs
- Pre-purchase Surveys

For a FREE no obligation quote contact Mark or Peter on:

**01233 621108
07557 616630**

FRESHLOOK GARDENS

Regular lawn mowing service. Garden design. Hard and soft landscaping. General garden work, fencing and decking. Turfing hedge cutting, small and medium tree work. Water features, ponds and patios.

For free quotation ring **Danny Scott**
01303 242140 or **07795510093**
mrdanscott89@gmail.com

Established since 1990. Fully insured.

THE HANDY FELLOW



**A TRUSTED LOCAL SERVICE
CALL 07534485049
ONE.HANDY.FELLOW@GMAIL.COM**

Computer Repairs

01303 241325
07968 129902

PCs, MACs, Laptops, Tablets & printers,
Upgrades & Repairs, Internet & Email, virus removal,
Office Setup, Backup & Recovery & much more ...
Tuition available by a qualified tutor.

Usual Fee **£55**

Web sites built & hosted from £10 per month

See www.computers-in-lyminge.co.uk for details



General Landscaping Including
Fencing • Turfing • Paving

Gavin Allfree

T 07495 299711 E gavinallfree@gmail.com

C. Brewer

**Painting and Decorating
Interior and Exterior Painting**

15 years of experience ~ a keen eye for detail
Clean and tidy worker

Good rates and senior citizens discount of 10% off labour

07510 631497

Local Tradesman

J Tappenden

Established over 40 years ago



Painter/Decorator

01303 862467

077755 78008

**The Newsletter can be viewed
online at
www.lyminge.org.uk/newsletter/**

Jackson Plumbing Property Maintenance

*Complete bathrooms and tiling
No job too small. Special rates for OAP's.*

Telephone: home/evening **01303 270691**
or daytime **07773 089398** or **07864 929826**

Hamilton Windows & Doors

*New joinery, restoration, double glazing of old and
existing timber windows*

Bring your windows and doors back to life and get rid of cold draughts, or replace them with beautiful new ones.
Joiner/carpenter with many years of experience.

Based in Lyminge, please feel free to call for more information.

07792901266 Alex_b_hamilton@live.co.uk



DAVID HAIME

ARCHITECTURAL TECHNOLOGIST
BUILDING TECHNICAL DESIGN
AND CONSTRUCTION DRAWING
SERVICES.
PROJECT MANAGEMENT

BUILDING PLANS FROM PORCH TO NEW BUILD.
PLANNING/BUILDING CONTROL/STRUCTURAL CALCS.
COVERING KENT/SUSSEX/SURREY.

LYMINGE, KENT CT18 8HA
TEL: +44 7974 156510
EMAIL: D.HAIME@BTINTERNET.COM



JBS BUILDERS

Specialising in Brickwork, Fencing, Landscape Gardening. Tree work undertaken (lopping, felling and clearing).

General household repairs, painting, plastering, power jetting & cleaning.

No job too small!!! All work guaranteed and insured.

For free advice and quotations please call: 07825 168010/ 01303862361 (anytime)





**APX PROJECT
MANAGEMENT**

From design to build, we use trusted quality trade professionals along with reliable suppliers to ensure budgets are met, with high standards maintained. If you're looking to –

- Extend your property
- Carry out an external or internal refurbishment
- Convert an existing building into a new dwelling

Please contact: paul@apxprojectmanagement.co.uk 07487 364155



**Dennis Huntley
Chimney Sweep**



Wood burners and multifuel stoves installed
Hearths and fireplaces built & installed
Over 40 years' experience

01303 862 343 • 07850 784 365

dennis.huntley@talktalk.net • www.dennishuntley.co.uk



Auto Economy Centre
Fully equipped Mechanical Repair & Service Centre
With the latest diagnostic equipment
Half price MOTs when booked with any service
01303 863656
Orchard Garage, Canterbury Rd, Etchinghill
www.autoeconomycentre.com

AIR LINK CARS

(You pack up, we pick up)
Airport, Seaport & Long Distance Travel Specialists.
The Family Run Business where service really counts
Estate cars and People Carriers



Fixed price 24hrs a day. No extras.
Written Confirmation of booking.
For the Easy Airport Link, Think AIR LINK!
01303 670370 - 07766 824 474
airlinkcars@yahoo.com

**Gosbee
LANDSCAPES**

FENCING | GATES | PAVING | RESIN BONDING
• Over 35 years experience • Jacksons Approved Installer
• Marshalls approved • Check-a-trade registered

Call Martin Gosbee: 07974 835 511 | 01303 863 337

GOSBEECONSTRUCTION@GMAIL.COM
GOSBEE.CO.UK

D.W. Garden and Mini Digger Services

Mowing, Fencing, Hedge Cutting,
Chainsaw Work, Turfing
Free Quotes



Contact David 07765789721

KW CONSTRUCTION
PLASTERING & RENDERING SPECIALIST

ALL GENERAL BUILDING INCLUDING:
ROOFING, BRICKWORK, TILING, PATIOS,
LANDSCAPING, SCREEDING, GROUNDWORK,
DRAINAGE, EXTENSIONS, RENOVATIONS,
REPAIRS & MAINTENANCE.

30 YEARS EXPERIENCE, COMPETITIVE RATES,
A FULLY INSURED, PROMPT & RELIABLE
HIGH QUALITY LOCAL BUILDER

KENNY 07743488361

**HANDYMAN
SERVICES**
— SJW —

www.Facebook.com/sjwoodhandyman
www.Instagram.com/sjw.handymanservices
07796 384857

LYMINGE FOOD & WINE
01303 862225



Our new opening times are:
Mon – Sat 7:00-20:00
Sunday & Bank Holidays
8:00 - 19:00

POST OFFICE



We offer National Lottery, ATM terminal,
Post Office & PayPoint services.

Trevor Law
Electrical Installations



Serving Elham Valley for 30 years
Part P Registered

07850 970087

Park House Sanctuary Boarding Kennels & Cattery
Park House, Stelling Minnis CT4 6AN

Brick-Built Heated Kennels. Daily Walks ~ Reasonable Rates
Dogs must be fully inoculated. Heated Cat Chalets
Quiet Area Inspection Invited.

To book or for further information, call 01303 862622
or email lord.whisky@btinternet.com
www.lordwhisky.co.uk

South East Aerial & Satellite Solutions
Digital – Freeview – Satellite – Aerials

Supply and fit of quality digital installations, FREEVIEW, SKY,
aerials, poor reception and problem solving, upgrades and
repairs by fully accredited engineers
Free quotations and advice, fixed prices, fully insured



NO CALL-OUT CHARGE
07825 168010 - 01303 862361

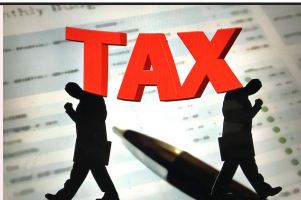

Based in Etchinghill, I provide a personalised service with a one-off,
flat fee of £180 to prepare & submit your Tax Return. No hidden costs.

FMAAT Licensed Accountant, fully insured and HMRC-authorized.

Contact Anita:

07361 238744 or aabookkeepingservicesadams@gmail.com

D.M.B. Plastering

All aspects undertaken
*Interior. Exterior. Plastering. Rendering.
Coving. Ceilings. Wall. Floors
Finest quality assured. CSCS Certified.*
30 years experience.
Free estimates. Reliable service. Fully insured.
Call **David** on **07818 607209**

Sunhouse Electrical

Your local reliable Electrician
Part P Registered & Elecsa Approved
On Electrical Safety Register & Fully Insured
For a free quotation call James on
01303 766333
www.sunhouse-electrical.com

KJB GARDEN SERVICES

Weeding, Pruning, Mowing, Hedge
Cutting & General Maintenance
01303 862181 or **07704 989 402**
Over 35 years experience

House Clearance covering South East Kent.....and beyond!
CAROL CREES CLEARANCES



- Est. over 30 years
Full/part house clearance
Fair prices paid
Antique/Vintage/Retro/Modern
Registered rubbish carrier

Contact **Simon Cullen** on **07745 421680** or sijnzo@aol.com

Total garden care for all your needs

TIM MILLETT

Grass Maintenance, General Gardening, Small & Medium
Size Tree Work, Stump Grinding and Wood chipping
Fencing Repairs & New Installations
Turfing, Hard & Soft Landscaping
Free Estimates - Fully Insured

07752 880583

Email: info@tmhorticulture.co.uk

N.P.C.

Domestic Appliance Services

*Service and repair of washing machines, tumble driers,
dishwashers, cleaners and small electrical work.
For a prompt and friendly service*

Call Neil Collard 01303 892234 or 07798716044
or Google me on Yell.com

Ewin Electrical

Contact Simon for any electrical maintenance, refurbishments or
upgrades with a friendly, clean and professional approach to work
07891103065

info@ewinselectrical.co.uk www.ewinselectrical.co.uk



SNIPPERS & CLIPPERS UNISEX HAIR SALON

APPOINTMENT NOT ALWAYS NEEDED

WEDDINGS & SPECIAL OCCASIONS

SHELLAC NAILS

FREE WIFI

GENTS WELCOME

4 Station Road, Lyminge
Folkestone
Kent, CT18 8HP

01303 647 222

info@snippersandclippers.co.uk

Find us on
Google+



www.eastkentfootcare.co.uk



07745 532075

Podiatry, Chiropody, Foot Health

Treating and managing foot
and nail conditions, corns,
callus, insoles, ingrown nails,
diabetic foot care



hughes electrical

Your Local Electrician For all your electrical needs

- 18th Edition/Part P Registered
 - Insured & all work guaranteed
 - All electrical work carried out including EV charging points
 - Covering Lyminge, Etchingill & surrounding villages
- Call for a free, no obligation quote and to discuss your
electrical requirements.

Proud members of
Checkatrade.com
Where reputation matters



07878 457018

01303 814372

info@hughes-electrical.co.uk www.hughes-electrical.co.uk

JON DAUGHTERS - Local Builder

All aspects of general building works undertaken including: roofing, kitchens, bathrooms and small extensions
Trading for over 30 years Free quotes, no obligations, fully insured
Telephone: 01303 863371 Email: daughters777@hotmail.co.uk

Financial Planning

David Gridley - Chartered Financial Planner

Range of quality advice from a fully qualified adviser:

- Pre- and Post-Retirement Planning
- Investment Planning
- Inheritance Tax Planning

For further information, please contact our Lyminge office

David Gridley FPFs

Tel: 01303 863959 Email: davidgridley@sjpp.co.uk

MWH

Window and gutter cleaning service

Mark Haley



Lyminge and surrounding areas

For a free no obligation quote, please contact me

Mobile: 07738 479202

Home: 01303 863 702 Email: haleymark161@gmail.com

Find us also on Facebook

Ashman Consulting Ltd



Straightforward I.T.

**Advice
Training
Solutions
Support**

Steve Ashman

07702641981

info@ashman-consulting.co.uk

T. Metcalfe Fencing Contractors

Approved Expert Installer for Jacksons Fencing

Established over 30 years

Fully insured - Highly experienced teams



Panel fencing, gates, decking, pergolas, post & rail, stock fencing, security, landscaping & tree surgery.

01303 840201 07790 290 155

metcalfefencing@btinternet.com

Proprietor - Derek Burr,
Ash Ridge House, Elham



Fincham Plumbing & Heating

We specialise in bathroom remodelling, including all tiling & pipework

Natural gas boiler servicing, Installation, Maintenance, Repairs, Replacement

All your plumbing requirements

Martin is a Qualified Plumber & Gas Engineer with over 30 years experience

Gas Safe, CIPHE, WIAPS registered

Rosemary & Martin Fincham

07835 851 706 martinfincham@sky.com

HAND MADE CURTAINS, ROMAN BLINDS & SOFT FURNISHING, CURTAIN ALTERATIONS

TEL: VALERY WREN

01303 237755



**Lou Lloyd
CARPENTER**

loulloyd@rocketmail.com

07984 426214

Kitchens, Flooring, Wardrobes,
Doors, Decking and more!

**Lou Lloyd
CARPENTER**

CEDAR TREE CARE City & Guilds All types of tree work undertaken NPTC



Crown lifting, crown reductions,

dismantling and removals, hedge maintenance,

pollarding, stump grinding and removal, mobile saw milling,

wood land maintenance, all year round seasoned logs available

Fully insured and NPTC qualified with over 15 years experience

Call Tom: 07769 908027 email: linchlogs@gmail.com



D & S DOUBLE GLAZING SERVICES

01303 863689 - 07912317915

We are a local company that specialise in double glazing repairs offering a wide range of service's that include: Replacement double glazed units - Locks - Hinges - Handles - Rubber Seals - Gaskets.

For a free estimate please call: 07912317915 or 01303 863689

or email: dsdoubleglazingservices@gmail.com

**SPEARPOINT
TREE SERVICES**

All Aspects of Tree
Work Undertaken
NPTC Qualified
Fully Insured
Please call **Shane** for
a Free Quote
07963 203564 or
01303 621992

B.M. Plumbing & Maintenance Services

Local Lyminge Tradesman

Plumbing and heating works. Complete bathroom install including tiling. General building maintenance undertaken. No job too big. No job too small.

Cheaper rates for senior citizens

07890854128 Benmillsplumbing@hotmail.co.uk



Acrise Electrical Services Limited

Design - Install - Maintain

Tel: 01303 656007 Mob: 07803 421240 Email: info@acrise-electrical.co.uk

Website: acrise-electrical.co.uk

Domestic, commercial, industrial & agricultural electricians serving the Elham Valley and surroundings.



LYMINGE THEN AND NOW

Our monthly look at how Lyminge has changed over the years, with thanks to Lyminge Historical Society.



Readers last month may recall that the view of the crossroads between Church Road and the High Street, showed Old Forge Cottage, on the corner opposite the Coach and Horses. It was newly built in the years after the Second World War, and at that time there was very little tree cover. As you can see from the picture on the right, this house today is shrouded by trees.

The view this month shows the crossroads from Well Road, with the Coach and Horses on the right-hand side, and the site of the Old Forge to the left. The photo on the left probably dates from between 1900 and 1920 when Forge Cottages occupied the corner of the crossroads. The forge was to the left of this building, just visible at the edge of the picture. In 1840, the smith Edward Hogben lived in this cottage with his wife Esther and seven children. By 1911, the smith was Walter, Edward's grandson, who lived in part of the cottages with his wife Rosetta and five children, while 73 year old widower John Black occupied the end cottage with his housekeeper.

The current pub building dates to 1888, although as we saw in last December's *Lyminge Then and Now*, this was built on the site of a much older pub of the same name. The pub was owned by Faversham-based brewer Rigden's. The picture on the left seems to predate the merger of the business with that of George Beer & Co of Canterbury in 1922 when the brewery became George Beer and Rigden Ltd. Thomas Tritton moved from another Rigden's pub, The Rising Sun on Sturry Road, Canterbury, to become licensee in 1903. After he died in 1905, his widow Elizabeth took over the licence, but she moved away during the First World War. Frederick Hopton, previously at another Rigden's pub, The Chequers in Ash, then took over. He died in 1925, but his widow Emma continued the business. By the time of the Second World War, she was no longer the licensee, but she was still living at the pub in 1961 when she died at the age of 86.

Garage Sale - Saturday 12th April

Application Forms will be available from 15th March, on-line (www.lyminge.org.uk/newsletter/), from Snippers and Clippers Hairdressers and from The Coffee Cabin.

Newcomers to the area may wonder what this event is about. In essence, if you have any items you wish to dispose of, then this is your opportunity to register your address, for a fee of £5 on the application form mentioned above. Your details will be collated into a map which will be given to those wishing to visit the garages on the day - 12th April. Should you need further details, then please contact Steve on 863600.

What's to be the Future of Jubilee Building, Everist Court, formerly Age UK, Lyminge

In the absence of any action by The Lyminge Parish Council, The Lyminge Association hosted a meeting on 11th February for residents in the Elham Valley interested in the re-purposing the Age UK building which will be vacated at the end of March. With over 100 people attending, there was a resounding agreement to investigate the possibility of securing the building as a community centre with many people adding their name to a list of willing volunteers.

What do you want to see from a community centre?

On Tuesday, 18th February a meeting of all volunteers discussed the future of Jubilee building. A committee was established to take things forward by establishing a registered organisation to secure the possible future community centre.

If you would like to add your support to this group and be kept up to date with developments and information, then please contact them using this link, giving your contact details and the support you may be able to offer:

lymingecommunitycentre@yahoo.com



Elaine Hartup

It is with great sadness we share that Elaine passed away on 14th February, at the age of 86.

Elaine moved to Postling in 1983 and has been well-known in the local villages over the last 40 years. Elaine began working at St Mary's Hospital in Etchinghill and then the Royal Victoria Hospital in Folkestone. For many years she ran the Rhodes Minnis Toddler Group and sat on their village hall committee. She was also president of Stanford with Postling W.I., helped with Pilgrims Hospice coffee mornings and volunteered on the Postling Cross-Country rides. A beloved wife, mum, grandma, great-grandma and friend to so many; she will be very sadly missed by her family and friends.

The funeral service will be held at Barham Crematorium at 11am on Thursday, 27th March, and a wake will follow at Etchinghill Golf Club. All are welcome for any part of the day. **Contact Diane on 07860**

867695 with any queries. Flowers can be sent to the Chapel of Rest at Hogben & Partis (ME13 8EF) or donations made to Pilgrims Hospice in memory of Elaine.

