

THE LYMINGE NEWSLETTER

For the communities of LYMINGE, ETCHINGHILL, RHODES MINNIS and POSTLING

Produced by
THE LYMINGE ASSOCIATION
www.lyminge.org.uk

April 2025
From The Lyminge Association



Happy Easter to All Our Readers and Contributors



GARAGE SALE

Saturday 12th April
starting at 9am

Bargains Galore!

and TABLE SALE

FREE maps showing garage locations will be available from Lyminge Village Hall, The Coffee Cabin on the day or via www.lyminge.org.uk

Refreshments at
The Village Hall
and The Coffee Cabin

FREE PARKING IN THE MAIN CAR PARK,
VILLAGE HALL AND AROUND THE VILLAGE
For further information
call 01303 863600

Organised by The Lyminge Association

Stalls also
at Lyminge
Village Hall

Garage Sale - 12th April

You can still book your garage in up to Tuesday 6th April using the booking form that can be downloaded from www.lyminge.org.uk or picked up from *Snippers and Clippers*.

Maps of the garage locations will be available on the day (12th) on-line or can be collected from Lyminge Village Hall, *Snippers and Clippers* or *The Coffee Cabin*.

Lyminge Festival

The programme for the Festival (21st-29th June) is coming together and promises to be an exciting time.

There will be the regular events such as a garden safari, school fete, flower festival, cream teas, dog show, art exhibition, midweek concert and quiz, along with fun activities on the last Saturday for the children of the area.

To clear up an understandable misconception, THE LYMINGE ASSOCIATION has absolutely no connection or responsibility with regard to the Lyminge Parish Council or the Lyminge Village Hall. The Lyminge Association is run by volunteers, is financially independent of any other body and is run for, and on behalf of, the community.

Margaret Saunders' Meanderings

On the warmest day of the year so far I undertake my third Hythe Canal walk, from Twiss Road eastwards to Seabrook, where the canal begins (or ends). Choosing to take the path on the south side, to benefit from the warmth of the sunshine but to avoid the light in my eyes, I set off on what is a new walk for me. On this side, the bank is lower than on the opposite side and so I am able to walk close to the water's edge. As the air is relatively still, there is a mere shiver of movement on the surface of the water and a slight mistiness in the air, despite the strong sunlight.

The canal cost £234,310 to construct in 1806, which equalled the cost of four of the largest warships of the time. It was originally 18 metres wide and 3 metres deep and had a towing path for the horses that pulled the barges for military and civilian transport. The canal did not in fact ever see active service although it did



form part of Britain's defences in WWII when a line of pillboxes was built along its length. I pass the remains of one of these pentagonal concrete structures on the north bank. Three iron bridges, freshly painted turquoise and of varying designs, cross the canal along my route. During war, these bridges were either removed or prepared for demolition, as mentioned in Colonel Rodney Foster's book, "The Real 'Dad's Army': The War Diaries of Col. Rodney Foster". He lived in Hythe throughout the war and kept a daily diary of entries about the local weather, his pets and war events, the bombings of Dover and Folkestone, including the Battle of Britain.

In the background as I start my walk I can hear the crack of rifle fire from the ranges and the screech of a military jet as it passes parallel to the coast out to sea. Coming only days after the White House 'spat' it is a stark reminder of how fragile peace can be.

Finding solace in nature is well known, so I turn my thoughts and eyes to my surroundings. Tree roots make the path uneven; elder catkins dangle next to bunches of small cones; brambles burst into bud along their viciously thorned stalks; an old fallen tree has shed a tangle of ivy stems, creating a new habitat amongst its twisted and dried remains; spiked glossy leaves shine on perfect cone-shaped holly trees; striking patterns on the bark of a tree; a goldfinch flies across the path, perching in amongst the brambles – it's beautiful colouring of red and yellow made them popular cage birds in Victorian times. Every few yards a short patch of cleared ground leads to the water's edge. At water level on the opposite side a slight break in the reeds is covered by an overhanging tree creating an 'alcove', providing a safe haven for wildlife. South-westerly prevailing winds have pushed the feathery fronds of the reeds so that the more delicate bristle ends face away towards the north-east and today their soft brown spikelets catch the sun and sway slightly in the breeze.



Willow trees spurt new orangey-yellow twigs which shoot straight up like thin jets of flame. A flash of turquoise streaks past me over the water: a kingfisher on a mission! Too fast for a photo, but always good to see. Standing on a bridge and looking westwards into the sun, the haze gives the scene a painterly look, calm and still with the muted colours of approaching Spring. Moving on, I look back at the bridge, fascinated by the rippling reflection of the railings which has turned the straight lines of the uprights into gently weaving zig-zags. This is the last of the three bridges which span the canal on this walk



before I reach the end at Seabrook, where I begin my return journey westwards on the north bank.

This side of the canal is nearer the main road and houses, giving it a more urban feel. Sparrows have gathered in a dense hedge and are chattering non-stop; a blackthorn tree is in full blossom; daisies abound in a patch of grass; ivy, the berries stripped leaving bare stalks sticking into the air; robin song accompanies me as I walk; blackbirds search for worms along the wet patches of mud on the path. Looking along the length of the canal, haze hovers in the air, softening the view.

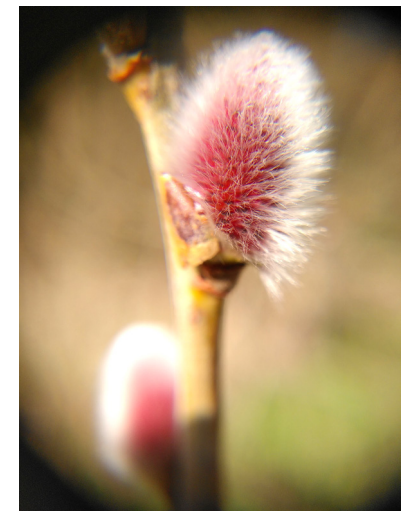

Something underwater causes a ring of ripples to start from the centre. As the ripples widen, eventually reaching each bank, they become more gentle before finally fading from view. Then, all is still once more.

So, what was once a construction to counter invasion in a time of war, now provides a peaceful haven for both wildlife and humans.

Diary of Forthcoming Events

This page is printed to give readers and organisers the opportunity of planning events without clashing with existing ones, which are already in the 'diary'. It is not intended as a means of advertising and we take no responsibility for errors or omissions. Acceptance is at the discretion of the editor. Please send your updates by email to pbarnes20@icloud.com or via methods outlined on Page 4.

Location and name codes below:

One-Off Events

Date	Time	Event	Where	Tel. No.	Date	Time	Event	Where	Tel. No.
02-Apr	11.15am	Singing For All	TC		17-May	10am	Coffee Morning RBL	St Mary's Church, Elham	
09-Apr	11.15am	Singing For All	LMC		18-May	6pm	EVH AGM	EVH	07514758936
10-Apr	12.30pm	Dementia Café	EGC		21-29 June		LYMINGE FESTIVAL 2025		863737
12-Apr	9am	Garage Sale		863600	18-20 July		Summer Parish on Parade		
16-Apr	11.15am	Singing For All	LMC		19-Jul	7.30pm	The Rude Mechanical Theatre Company	TF	
23-Apr	11.15am	Singing For All	LMC		19-21 July		Summer Parish on Parade	JF	
26-Apr	7pm	Spring Quiz	EVH	07544 670363	14-Sep	9am	Garage Sale		863600
26-Apr	7.15pm	Race Night	SPCC	7850074818	25-Oct	7pm	Autumn Quiz	EVH	07544 670363
27-Apr	9.30am	Farmers' Market	LVH		30-Nov	4.45pm	Christmas Lighting Event	Meriden Park	07544 670363
30-Apr	11.15am	Singing For All	LMC		07-Dec	7pm	ERA AGM	EVH	07544 670363
01-May	7am-10pm	May Elections	EVH/LVH			4.45pm	Christmas Lighting Event	Meriden Park	07544 670363
10-May	10am	Pick Up a Plant	TF		07-Dec	7pm	ERA AGM	EVH	07544 670363

Weekly Events

Day	Time	Event	Where	Tel. No.	Day	Time	Event	Where	Tel. No.
Mon	10am	Bridge Club	LBC	863177	Wed	10am	Pilates	TC	07825109670
Mon	10.30am	Lyminge Larks (Singing)	LMC	07951572920	Wed	10am	Baby/Toddler Group	EVH	07817777975
Mon	10.30am	Chromatic Greys Art Class	EVH	07783575802	Wed	11.15am	Singing For All (term time only)	TC/LMC	269602
Mon	5.15pm	Pilates	EVH	07951698008	Wed	7.30pm	Cantores Dominicae Choir	LVH	07778 333339
Mon	7pm	Pilates	EVH	07951698008	Thurs	10am	Lyminge Morning Art Group	EVH	01303211364
Mon	6.30pm	Ballroom/Latin/Salsa Dancing	TC	07966751991	Thurs	10.15am	Baby Rhyme Time	LL	03000413131
Mon	6.30pm	Judo Club	LVH	07369225021	Thurs	2pm	Lyminge Afternoon Art Group	TC	07870494644
Mon	7pm	Yoga	RMV	07977503897	Thurs	5pm	Pilates	TC	07951608008
Tues	9.30am	Tai Chi Qigong	EVH	07402203239	Thurs	6.15pm	Pilates	TC	07951698008
Tues	10am	Lyminge Baby & Toddler Group	TC	07870405567	Thurs	7pm	Short Mat Bowls	LVH	863842
Tues	11.45am	Pilates	EVH	07834839801	Thurs	7.30pm	Ballroom and Latin Dancing	EVH	07967979610
Tues	1pm	Seated Yoga	TC		Fri	9.15am	Nikki Barratt Art Group	EVH	07870494644
Tues	1.45pm	Pickleball	EVH	862696	Fri	10.15am	Talk Time	LL	03000413131
Tues	6pm	Board Games Night	Corree Cabin		Fri	6pm	Junior Cricket Training Sessions	SPCC	07869283195
Tues	6.45pm	Short Mat Bowls	LVH	863842	Fri	7pm	Table Tennis	EVH	
Tues	7pm	Bridge Club	EVH	07790160476					

Monthly Events

When	Time	Event	Where	Tel. No.	When	Time	Event	Where	Tel. No.
1st Mon	10am	Stroke Support Group	C&H	07903150099	3rd Tues ²	7.30pm	Gardeners' Society	TC	07703149008
2nd Mon	7pm	Parish Council Meeting	LVH	07999403948	Last Tues	12.15pm	Lyminge Poetry Group	LL	03000413131
3rd Mon	7pm	Etchinghill Cinema Club	EVH	07544670363	1st Wed	10.30am	Lyminge Friends	TC	862598
3rd Monday	10am	Stroke Support Group	C&H	07715221705	4th Wed	2.30pm	RM Circle	RVH	862913
1st Tues	2pm	RBL, Elham Valley Branch	St Mary's Church Hall, Elham	07734 383691	Last Wed	7.30pm	Quiz Night	C&H	01303901011
1st Tues	2pm	Library Reading Group	LL	03000413131	2nd Sat	10am	Postling Ch. Coffee Morning	PC	863536
1st Tues ³	7.30pm	LHS Talk/Event	TC	863879	2nd Sat	10am	Ethelburga Quilters	EVH	
2nd Tues	2pm	Library Reading Group	LL	03000413131	4th Sun	9.30am	Farmers' Market	LVH	

¹ In term time only ² Except Jan and Feb ³ Except Jan, Feb, and trip in Aug ⁴ Except Aug and Dec ⁵ Not held in August ** Every three months

C&H: Coach & Horses; **EGC:** Etchinghill Golf Club; **EVH:** Etchinghill Village Hall; **ELVH:** Elham Village Hall; **ERA:** Etchinghill Residents' Association; **ES:** Elham Square; **EVL:** Elham Valley Line Trust; **JF:** Jubilee Field; **LB:** Laing Bennett; **LBC:** Bowls Club; **LL:** Library; **LMC:** Lyminge Methodist Church; **LPC:** Lyminge Parish Church; **LPS:** Lyminge Primary School; **LVH:** Lyminge Village Hall; **LW:** Lord Whisky; **NP:** Nailbourne Court; **PC:** Postling Church; **PH:** Lord Whisky, Park House; **PVH:** Postling Village Hall; **RVH:** Rhodes Minnis Village Hall; **RMC:** Rhodes Minnis Church; **RMCS:** Rhodes Minnis Cat Sanctuary; **RR:** Rigden Room; **SMVH:** Stelling Minnis Village Hall, **SNL:** See Newsletter for info; **SP:** Sibton Park; **SPCC:** Sibton Park Cricket Club; **TC:** Tayne Centre; **TF:** Tayne Field; **WF:** Well Field



St Mary and St Ethelburga Parish Church, Lyminge

Sunday 6th April

Lyminge **10am** WOW Service
Paddlesworth **6pm** Evensong BCP

Sunday 13th April **Palm Sunday**

Lyminge **8am** Holy Communion CW2
6pm Choral Evensong

Thursday 17th April **Maundy Thursday**

Elham **6pm** Benefice Maundy Thursday Service

Friday 18th April **Good Friday**

Lyminge **11am** One Hour before the cross – with Methodist Church

Sunday 20th April **Easter Day**

Paddlesworth **6am** Daybreak service and lighting of Easter Fire

Lyminge **10am** Holy Communion CW1

Sunday 27th April

Paddlesworth **8am** Holy Communion BCP
Lyminge **10am** Family Praise

Sunday 4th May

Lyminge **10am** WOW Service
Paddlesworth **6pm** Evensong, BCP

A reminder that reordering work is underway in the Church and therefore there is minimal heating. You are advised to dress warmly and bring a small blanket if you feel the need.

If more information is required please contact the Church Wardens, Derek Smith 01303 862508 or Mike Chinneck 01303 863911

Valley Methodist Church

A warm welcome awaits you at our services followed by a time of refreshment and fellowship in our Lyminge Church or at our small and beautiful Chapel at Rhodes Minnis.

LYMINGE

6th April 11am Mr Dwight Harris
13th April 11am Palm Sunday - Local arrangement
20th April 10.15am EASTER DAY United Service with Rev, Gill Songer (incl. Holy Communion)
27th April 11am Mrs Christine Slater
4th May 11am Mr Dwight Harris

RHODES MINNIS

6th April 9.30am Local Arrangement led by Mrs Liz Talbot
13th April 9.30am Rev'd Alan Hewitt
20th April 10.15am Valley Service at Lyminge, Rev Gill Songer incl Holy Communion
27rd April 9.30am Local Arrangement
4th May 10.15am Mr David Songer

Lent Course will be held at Lyminge at 2pm on Tuesdays starting on the 4th March, to which ALL are welcome.

Postling Church Services

6th April No Service in Postling
13th April 8.30am Morning Service for Palm
Friday 18th April 12 noon An hour in Front of the Cross on **Good Friday**
20th April 8.30am Holy Communion for **Easter Day**
27th April No Service in Postling

Rector's Message



During this time of political division and global war it can feel like darkness may overcome us. Even in the midst of these troubles, our faith teaches us that God is making all things new, creating life out of places shrouded in death.

The Easter story tells of Mary coming to the tomb after the death of Jesus and meeting with the risen Lord...but mistaking him for the Gardener! The new life God is always creating does not always meet with our expectations.

Our faith proclaims that God is always creating and bringing us new life. This Easter I pray we would recognise, celebrate and join in with the Spirit's work so that this new life would flourish in our communities.

Rev'd Carol Bates

Lyminge Newsletter

Terms & Conditions: Copy deadline for next edition - 18 April 2025

Please email your copy to the editor (pbarnes20@icloud.com). Your payment must be received before your article or advert can appear in the Newsletter. Invoices will be issued and should be paid ASAP either by BACs, cheque, credit card or cash (details on invoice). **Business adverts** cost from £9.50 per month or £95.00 per year. **Personal and charity adverts and articles** from £3 per month, or £30.00 per year. The annual rate offers 12 entries for the price of 10. Please make cheques payable to '**The Lyminge Association**'. If you do not have email, a typed paper-copy may be left with the payment at the Library. The Newsletter is printed by Canterbury Print & Mail.

The Lyminge Association accepts no liability for the accuracy of the advertisements or subsequent actions arising in conjunction with advertisers in the newsletter.

Further details from Peter Barnes (editor) on 01303 863737 or pbarnes20@icloud.com

Etchinghill Update - April 2025

ETCHINGHILL RESIDENTS' ASSOCIATION (ERA)

Chairman: David McCombe - 07939 076617 E-mail: dmccombel@gmail.com

Website: www.etchinghill.info Facebook: Etchinghill Residents

ETCHINGHILL FILM NIGHTS - please note that there is no film screening on Easter Monday 21 April. The next showing will be on Monday 19 May - 'Save The Cinema' 12 (2022), a comedy/drama inspired by a true story.

ERA FUN SPRING QUIZ - SATURDAY 26 APRIL - ETCHINGHILL VILLAGE HALL.

Doors open at 6.45 pm for a 7 pm start. Entry fee is only £4pp - no charge for under 18s or full time students. To reserve a table (maximum 6 persons in a team please!) or to make a raffle donation, contact Geraldine on 07544 670363 or email her gpmccombe49@gmail.com. Places are filling up rapidly, so please book your table soon to secure a place.

REMEMBRANCE SUNDAY POPPY APPEAL - We are seeking volunteers to knit or crochet poppies to decorate the village sign in Canterbury Road, Etchinghill, in time for the run-up to Remembrance Sunday in November. We would like to have enough poppies to attach to village benches and lamp posts. We already have a small team working on the project but more volunteers are needed to help spread the workload and achieve our goal. Your support would be greatly appreciated: thank you. For further details please contact Geraldine as above.

ETCHINGHILL VILLAGE HALL (Charity 302736)

Chairman: John White Bookings: Anna Allan 07514 758936, E-mail - d.allan142@btinternet.com

Facebook: Etchinghill Village Hall Kent (CT18 8NQ as original Facebook obsolete). The Dragonflyz Centre - all sessions are cancelled until further notice. Apologies for such short notice.

Help needed - we are moving the stage area from the container in the grounds into the vacated ex-storage area in the hall on Sunday 13th April from 10.30am. Any able-bodied help would be much appreciated.

F&HDC Elections - Thursday 1st May, Doors open at 7am and close at 10pm.

EVH AGM - Sunday 18th May, starts at 6pm (Trustees and Volunteers needed).

All Etchinghill residents are welcome and the meeting will last 1 hour followed by refreshments. Please come along and support your Village Hall.

News contact: Jacqui Blandford - 07543 966830 or email: jacqui.blandford@gmail.com



SATURDAY 26 APRIL '25

FUN SPRING QUIZ

ETCHINGHILL VILLAGE HALL

7 pm start - doors open 6.45 pm



ENTRY IS ONLY

£4 pp!

An Etchinghill Residents' Association fund raising event - www.etchinghill.info

FUN FOR ALL THE

FAMILY!

To reserve a table, please contact Geraldine: gpmccombe49@gmail.com or call 07544 670363

Maximum 6 players in a team. Entry fees are payable on the night; no charge for full time students or under 18s. Please bring your own snacks and refreshments

Raffle prize donations will be gratefully received - please contact Geraldine to arrange

Garage Sale - Saturday 12th April

Maps available on the day on-line (www.lyminge.org.uk/newsletter/),
from Snippers and Clippers Hairdressing and from The Coffee Cabin

District Councillors' Update - April 2025

I want to take this opportunity to wish you all a very peaceful and Happy Easter.

F&HDC have launched its Green Grants scheme. Application forms and details of how to apply can be found on the Folkestone Works website. From 6pm on the 1st April there will be an in-person forum held at The Workshop in Tontine Street to help and assist with applications.

The District verge mowing contract has been handed back to KCC. We are told the verges will be cut twice between 1 March and 31 October. Any enquiries regarding verge mowing should be directed to KCC from now on through its 'Report A Fault' function.

A public meeting was held explaining the implications of Local Government Reorganisation. The initial submission has been sent to the Government, the final submission is due in November. The Public meeting was recorded and is available on the council website for you to view.

Age UK will be handing back the Jubilee building to F&HDC at the end of March. F&HDC have appointed City Guardians to provide security to prevent squatting and theft from the building. City Guardians work by letting out rooms on a rolling monthly contract so the council can get the property back at very short notice. Guardians have to be over 18 years old and are vetted by City Guardians before they are registered to rent rooms from any properties.

Unfortunately, the average council tax is to be increased by 2.99%. Town and parish precepts form part of the council tax requirement.

Contact elainemartin@folkestone-hythe.gov.uk

Budget 2025/26 The current Administration agreed the budget for 2025/2026 on 26 February 2025. This budget increases Council Tax by 2.99% - an increase of £8.85 on a Band D Property. Fees and charges were also increased. My group abstained from voting because we are concerned by the decrease in assets of £17.2m due to the land held for the Princes Parade Project being revalued as amenity land instead of residential development land. We also asked a question on provision of leisure facilities within the District (including a swimming pool) as there is no immediate funding shown in the budget. There is an additional expense regarding the increased Employers' National Insurance contributions of about £250,000 as the Government promised re-imburement only covered half the cost and this is only for this year!

Age UK Hythe Lyminge & Ashford Along with other District Councillors', I received the proposed plan for The Lyminge Community Hub at Everist Court. I had a discussion with the Director of Housing and Operations who said that the Leader of the Council was considering the proposal and would be responding in due course.

Call for sites FHDC re-opens the call for sites on 13 March and will run for 6 weeks closing at 5 pm on 24 April. The Council are seeking land for several uses, the main one being housing (including plots for Gypsy and Travellers and self-build) but also for employment and community uses. For further information, please see the FHDC website.

Local Government Re-organisation The Government has asked for interim plans on Local Government Re-organisation by 21 March. This involves the creation of a one tier system across Kent. By the time you read this, proposals for the number of unitary Councils for Kent and Medway will have been submitted to Government. There are likely to be four Models submitted.

Model 1 is a three unitary model which has FHDC with Ashford, Dover, Thanet and Canterbury

Model 2 is a four unitary model which has FHDC with Dover and Ashford

Model 3 is a four unitary model which has FHDC with Ashford & Swale

Model 4 is a four unitary model which has FHDC with Thanet and Dover

FHDC have agreed to do some analysis on the models with a view to assessing which is the best model for the District. This is additional work for Officers and is likely to increase the Council's cost.

Government has promised feedback on the initial proposals to the District Leaders and it is expected that a full detailed proposal will need to be submitted by 28 November 2025. However, if there is no overall agreement by District Leaders, the Government could impose a model on us!

The view of my group is to go for Model 1, merging with Ashford, Dover, Thanet and Canterbury. Although this seems very large scale it is very much in keeping with the Government criteria in that a Unitary should have a minimum of 500,000 (Model 1 would be about 650,000) population. Other models have at least one unitary less than the 500,000 population. However, watch this space!

Contact: jenny.hollingsbee@folkestone-hythe.gov.uk



Lyminge Judo Club

(Bushido Club registered)

We are a small friendly village club. We welcome and encourage both novices and skilled players and train every Monday evening at Lyminge Village Hall from 6.30pm. Open to all ages from 6 upwards - no upper age limit. Juniors £2.50 per week; Seniors £3.50 per week. First session free, with no obligation.

Contact: **Craig Munn** email: craig.munn1@yahoo.com

Facebook: www.facebook.com/Lymingejudoclub



MUSICIANS WANTED!

Accomplished musicians wanted to form new contemporary gospel band in the benefice of the Elham Valley Group.

Lead singers, guitarists, bassists, drummers, keyboard players etc.

Relaxed auditions & jam nights coming soon.

Contact Will Wright to express your interest.

willwrightjazz@gmail.com



Lyminge Bowls Club

Woodland Road, Lyminge
CT18 8EW



FREE
TUITION

starts
from 27th April
for 4 weeks
10am - 12noon

Equipment provided.
Just wear comfortable
clothes and bring some
flat soled trainers.

Contact details:

Coach - Terry:
07973 202 810

Captain - John:
01303 862467



Growing Up

'Stop sniffing and
blow your nose;
tidy your room,
hang up your clothes.

Smarten up,
put on a clean shirt;
and a hot bath
wouldn't hurt;

with Johnny again,
I want you in
no later than ten.

You're not really
a bad lad,
but for God's sake
act your age dad.'



**Sandgate
Creative Circle**
07435580028

Designed by Freepik

Pilates +

Improve posture
Balance
Concentration
Flexibility.

Tayne centre
Lyminge Wednesday
10:00-11:00

All abilities welcome

Julie watt
07825109670

Lyminge Friends

On Wednesday, 02 April we will hear about **The Work of the Commonwealth War Graves Commission** both in the UK and around the world preserving the memory of those who sacrificed their lives, caring for and maintaining war graves and memorials worldwide.

~~~~~



**Imogen Corrigan** is the speaker at our meeting on Wednesday, 07 May and her talk is "The Hazards of the Pilgrims Journey".

Everyone welcome – Entry is £4 for Social Meetings (including Tea/Coffee)

**Entrance Fee is £4** (includes tea/coffee)

We are a friendly social group and welcome new members/visitors so just drop into a meeting or call 07904 157897 for more information



## ROYAL BRITISH LEGION ELHAM VALLEY BRANCH

In recent months, branch members have enjoyed a friendly Christmas lunch and meeting at the Grand Burstin Hotel to enable a military veteran who lives in Folkestone to attend more easily, as well as our regular branch meetings. Plans are now afoot for a busy year ahead which we'd like to share with you.

Our next branch meeting will be on **Tuesday, 1 April at 2pm** (an Elham venue to be decided) after which David Whitethread will give a talk about his experiences during his rural policing career. This part of the meeting (from 2.45pm) is open to anyone and everyone, member or not, and all we ask is that you contact the Secretary (contact details below) if you'd like to attend.

On **Thursday 24 April** we're visiting to the Royal British Legion Industries at Aylesford (10am-12.30pm) for a guided tour, free of charge. Again, member or not, everyone is welcome to join us but please book your place with the Secretary (details below).

We are delighted and feel very honoured that the organisers of VE 80 in Elham have decided to make their events free of charge during **VE Day week and 10 May**, with donations being welcomed for our branch. We are very much looking forward to supporting this extremely well-planned week of events. To round off the celebrations we shall be holding a VE 80 Coffee Morning on **Saturday 10th May** in St Mary's Church, Elham with refreshments, cakes and raffle, to which we warmly invite everyone.

Please address enquiries to the Branch Secretary, Susan Foster: 07734 383691 or email [elhamvalley.secretary@rbl.community](mailto:elhamvalley.secretary@rbl.community)



## PRESENTATION BY ED FLINT "WHAT MAKES A GOOD GARDEN"

Tuesday 15<sup>th</sup> April  
at  
The Tayne Centre, Lyminge  
Refreshments from 7:15pm /  
Presentation starts 7:30pm  
*Non Members very welcome*

For more information about the Gardeners' Society please email:  
[lymingegardeners@gmail.com](mailto:lymingegardeners@gmail.com)  
or call Anne on 07703 14900

## ETCHINGHILL VILLAGE HALL

### Annual General Meeting

The Etchinghill Village Hall AGM

**Sunday 18th May 2025 at 6pm**

All Etchinghill residents are welcome

The Etchinghill Village Hall Trustees look forward to welcoming you, with the meeting lasting for no longer than 1 hour.

Should you wish to put your name forward as a Trustee, or if you would be prepared to help out on an ad hoc basis, or if you would just like to keep up to date with Village Hall life, then this is your opportunity and we look forward to seeing you. Please come along and register your interest.

Refreshments will be available following the AGM.

JOHN WHITE  
CHAIRMAN.  
ETCHINGHILL VILLAGE HALL TRUSTEES.

Editor: [pbarnes20@icloud.com](mailto:pbarnes20@icloud.com)

Information and advice relating to Age UK will be available from Lyminge Library between 10am and 1pm 7th April.

# Footprints

Children's Musculoskeletal & Orthopaedic Physiotherapy

I am an Advanced Practice Children's Physiotherapist in Musculoskeletal and Orthopaedics, specialising in children between the ages of 0-16 years.

Please get in touch for more information on how I may be able to help your little one.

**Call Lucy: 07841 518234**

[lucy@footprintschildrensphysio.co.uk](mailto:lucy@footprintschildrensphysio.co.uk)

[www.footprintschildrensphysio.co.uk](http://www.footprintschildrensphysio.co.uk)



Tel: 01303 863737





## The Open Garden Safari - time to be part of it.

This event is one of the highlights of the **Lyminge Festival** and attracts a large number of visitors to our beautiful villages of Postling, Etchinghill, Rhodes Minnis and Lyminge.

**This year the Open Garden Safari will take place on the 21st and 22nd June.** Our local gardeners always make us proud with the wide variety and size of gardens on display. **The Lyminge Association is looking for a few more green-fingered people to open their gardens to the public in support of this event.**

Whatever the plot you have, your garden can provide inspiration and enjoyment to many others - if you love your garden, many others will too!! Should you be a little unsure about taking part, please give us a call and we'll do our best to answer your questions.

To those of you who have opened your garden in previous years, please can you contact Steve and reassure him that you would like to be included again in this year's bonanza event. Remember, your garden doesn't have to be picture perfect, or even finished; in fact we love a work in progress. We hope to hear from you soon! **Steve Guyatt 01303 863600**

### The Sidings, Lyminge Gets a Spring Clean

On a recent Saturday morning, (8th March) Annie and her son Wills, aged 9, from The Sidings arranged for a group of about 10 houses to set out and clean up The Sidings.

They had posted invitations to all the residents inviting them to help with a clean up. This included litter picking and removing leaves, mud, etc. from the road.

There was a tremendous turn out and everyone did a great job, admirably led by Wills and his friend, Lucy (see door-cam photo).



**Editor:** It's great to see residents taking the initiative to keep their areas clean & tidy.



**The Season of Fun begins on 5th April**

**Come and join us for the Easter Bunny Hunt and more on 15th to 21st April**

Open every weekend and Bank Holiday from 10am to 4pm from 5th April until the end of November. Special Events throughout the year. Follow us on [www.elhamvalleylinetrust.org](http://www.elhamvalleylinetrust.org) and/or [www.facebook.com/ElhamValleyLineTrust.Official](https://www.facebook.com/ElhamValleyLineTrust.Official) for more details.

# Print your own Easter bag



Join The Printing Press Workshops for a family-friendly craft session this Easter holiday. Discover our no-cut printmaking technique and leave with your very own design on a mini tote bag. Bags measure 21x26cm - a perfect size for little hands to carry.

**The  
Printing  
Press  
WORKSHOPS**

**Friday 11th April 2025**

**Lyminge Village Hall**

**9:30am, 11:30am & 1:30pm**

**£10 per participant**

[www.theprintingpressworkshops.co.uk](http://www.theprintingpressworkshops.co.uk)

[hello@theprintingpressworkshops.co.uk](mailto:hello@theprintingpressworkshops.co.uk)



**Book now!**

Accompanying adults free  
Suitable for all ages.  
Children must be accompanied.

## A VERY BIG THANK YOU

We have marvellous neighbours in Barton Field, Lyminge, not forgetting the medical attention we received from another resident in Brady Road!

My husband fell over on the pavement which resulted in a hospital stay. Neighbours immediately came to my husband's aid, bringing blankets, chairs, etc. They rang for an ambulance and made sure he stayed where he lay until it was safe to be moved to a chair.

When the paramedics arrived, they thoroughly checked my husband before he was taken to hospital, and I was able to travel with him in the ambulance.

Thank you again, you wonderful friends.

*Sandra Mcken*

## Coach & Horses



We are coming to the end of our 5 year journey at The Coach and Horses. We have had an amazing time and are sad to be leaving. We have tried to make the pub a real community space and we hope that the new people will be able to carry that on.

So here are some dates in the lead up to our final farewell:

**Darts Open** - 5th April and 10th May, £10 person. Starts 4pm.

**Charlie's Music Bingo** - 9th April

**Quiz** - 30th April

**Farewell - Bank Holiday Party 2nd and 3rd May**

Friday 2nd May, 7pm - music by Geoff Stephens

Saturday 3rd May, 7pm - music by Little Big Stone

*Please come along and have a dance, sing and drink with us.*

*Monday 12th May will be our last day, so pop in and say ta-ra.*

## LYMINGE SPEEDWATCH

Your local group will be commencing our 2025 speed monitoring sessions shortly but need to **INCREASE THE NUMBER OF OUR VOLUNTEERS.**

Over the winter period we have added to the number of sites at which we can operate (from two in Lyminge to four and from two in Rhodes Minnis to four).

To make full use of all our sites we need volunteers particularly in Lyminge and Rhodes Minnis where we only have two people and one person respectively. Other volunteers from our current group of 12 within the Parish and outside currently make up the numbers (we need a minimum of three per session).

**Can you help? It could just be 1.5 hours once or twice a month at various times and days.**

**If you would like to help or would like more information (or we can arrange a short roadside 'taster' during one of our regular sessions) then please contact:**

**DENNIS CHARMAN,**  
**LYMINGE SPEEDWATCH CO-ORDINATOR**  
[lymingespeed@aol.com](mailto:lymingespeed@aol.com) or 07739998262

**More information can be found on the Kent Police website 'Community Speedwatch'**

**THE RUDE MECHANICAL THEATRE CO.**

**PRESENT**

A BRAND NEW PRODUCTION OF  
THE RUDES' SMASH HIT MUSICAL COMEDY

**GENTLE HARRY'S FARM**

**OUTDOOR THEATRE**

Tayne Field, Church Road, Lyminge,  
Kent, CT18 8JA  
Saturday 19th July - 7.30pm

'SUPERBLY DONE' - THE STAGE  
'A DELIGHT' - INDEPENDENT ON SUNDAY  
'SUCH A GOOD NIGHT!' - THE TIMES  
National Press On The Rudes  
[www.therudes.co.uk](http://www.therudes.co.uk)



LYMINGE HISTORICAL SOCIETY

Our next meeting will be at 7.30pm on Tuesday 1 April  
at The Tayne Centre, Church Road, Lyminge CT18 8JA



Photo: King George V and Lord Kitchener in Cheriton following their visit to Lyminge on 2 September 1915

### Folkestone, Cheriton and Shorncliffe Camp in the First World War

*Speaker: Vince Williams*

Members Free

Please note that subscriptions for 2025 are now due – only £11 for the year

New members and visitors are always welcome

Visitors: £5 Payable on the door

**Newly published: Lyminge a History Part 14**

See our website for details: [www.lymingehistoricalsociety.co.uk](http://www.lymingehistoricalsociety.co.uk)

All our books are on sale at our meetings, at the Library and at Lyminge Village Store.

We accept payments by cash or card.

**FORTHCOMING MEETINGS**

Our monthly meetings for 2025 will continue with:

6 May: The Tithe War in the Elham Valley 1931-36 - Dr John Bulatis

3 June: The Great Storm of 1987 - Bob Ogley

2 September: Richborough Port - Colin Varrall





# THANK YOU

With sadness,  
Age UK closed the doors to our  
Lyminge Hub  
Last month.

We want to share a heartfelt thank you with  
all our visitors at the Lyminge Hub for the  
wonderful memories and smiles!

We also want to say a massive thank you to  
our incredible volunteers for their dedication  
and hard work over the years. We truly  
appreciate everything you do  
and the kindness you have  
brought to the Lyminge  
community.



Registered charity number 1125274. Company number 6589817. © Age UK Hythe, Lyminge and Ashford 2025.



# Singing FOR ALL

Funded by the National Lottery, everyone is  
welcome - no matter your experience!

**FREE** and booking is not required.

For further information call us on 01303 269602

## DATES FOR YOUR DIARY

**2nd April – TAYNE CENTRE,  
Church Road, Lyminge CT18 8JA  
11:15am - 12:15pm**

**9th, 16th, 23rd and 30th April –  
METHODIST CHURCH,  
Church Road, Lyminge CT18 8JA  
11:15am - 12:15pm**



Registered charity number 1125274.  
Company number 6589817.  
© Age UK Hythe, Lyminge and Ashford 2025.



## AGE UK



Achieve Life's Fullness

### Feeling low, worried, or stressed? We are here to help.

NHS Kent and Medway Talking Therapies, provide a range of  
support to thousands of people to help them to improve their  
mood and find ways to manage.

We understand that taking the first step to make a self-referral  
can feel overwhelming. That's why Age UK Hythe, Lyminge, and  
Ashford are here to guide you through the process, offer  
support, and help you access the assistance you need.

If you are 17.5 years or over and registered with a GP in Kent  
and Medway we can help you find the tools you need to get life  
back on track.

### Call or email us today

**01303 269602**

admin@ageukhla.org.uk



### Information & Advice: Drop In Sessions

Starting every Monday  
from the 7th April 2025

Drop In Sessions are open  
from 10AM - 1PM

**Lyminge Library, 7-9 Station Rd,  
Lyminge, Folkestone CT18 8HS**

Need support with benefits, available services or other issues  
affecting later life? Our Information & Advice Drop-In offers  
free, confidential guidance on a range of topics, including:

- ✓ Benefit checks to see what you may be entitled to
- ✓ Blue Badge applications
- ✓ Local community resources
- ✓ Health & wellbeing services

**No appointment needed—just drop in and  
speak with our friendly team!**

Call **01303 269602** for more information



Registered charity number 1125274.  
Company number 6589817.  
© Age UK Hythe, Lyminge and Ashford 2025.





## Fifth Trust Update

[www.fifthtrust.co.uk](http://www.fifthtrust.co.uk)

We're very excited to bring some FREE Easter fun back to The Fifth Trust. Spring into action between 12-21 April 2025\* and join us at the Vineyard Garden Centre for an egg-citing Easter adventure.

Our family-friendly hunts have become very popular, and we're so pleased to bring them back for a third year. Simply pick up a booklet, follow the clues, crack the code, and claim your special Easter prize!

Try your luck on our lucky dip to win even more Easter goodies.

No need to book - just hop on down between 10am-3pm and enjoy the fun. The eggs have been designed, built, and painted by students from the trust's woodwork and art sessions.

\*Please note: we will be closed on Easter Sunday, 20 April.

Also, we have just released the dates of our Elham Valley Vineyard summer wine tours.

To view the dates and book, visit: [www.vineyardgardencentre.co.uk/events](http://www.vineyardgardencentre.co.uk/events)

# Kingdom

CARPET CO.

- Carpets Supplied & Fitted
- Carpets Professionally Cleaned
- Carpets Whip Edged & Cotton Bound

Whatever your carpet need, give us a call for a **FREE** estimate / assessment.

Over 50 years combined experience.

07943 764 442

Email: [kingdom.carpet.co@gmail.com](mailto:kingdom.carpet.co@gmail.com)

### The Lyminge Newsletter

can be viewed online

(and in colour) using this link

[www.lyminge.org.uk/newsletter/](http://www.lyminge.org.uk/newsletter/)

and clicking on the current issue.

Back-issues can also be viewed via this link.

## Rhodes Minnis Circle

We will be meeting on 23rd April for a plant demonstration by Farthing Common Nursery. Plants will also be available to purchase.

The meeting is at Rhodes Minnis Village Hall at 2.30pm and visitors are very welcome to join us. For further information contact: **Lis Hirlemann 07590 913856**



## A Little More Joy Eco-friendly gift boxes



Vibrant, environmentally conscious gift boxes that are kind to the planet. We also have a build your own option for a more bespoke gift.

10% Discount on your first order (**welcome10**).  
Local collection (Lyminge) can be arranged via email.

### Contact details

Website: [www.alittlemorejoy.co.uk](http://www.alittlemorejoy.co.uk)

Email: [alittlemorejoyuk@outlook.com](mailto:alittlemorejoyuk@outlook.com)



## Have you trimmed the vegetation bordering your footpaths?

If yes....thank you!! If not, can you please do so ASAP so that pedestrians have a clear walk way.

## ETCHINGHILL RESIDENTS' ASSOCIATION

### Film Night

**No Screening on  
Easter Monday  
21st April 2025**



[www.etchinghill.info](http://www.etchinghill.info)



Despite rumours to the contrary, Tracey and Richard are pleased to announce that new leases have been signed on their premises. This will enable Snippers and Clippers and Richard's Barbershop to continue trading and to provide hairdressing to the village and surrounding areas.

They look forward to welcoming their local and supportive customers back into the salon and barbershop.

## Letter to the Editor

I know a lot of people, particularly dog walkers have been upset by the large "aggressive" signs placed at two of the entrances to the Sibton Park Cricket Club area. I assume they were primarily intended to deter dog fouling, which is reasonable. However, the vast majority of dog walkers judiciously remove any fouling in the bags they all carry. I have walked 4 dogs over 45 years around the perimeter of the pitch - never across it - the army taught me never to trespass on the Sergeant Major's parade ground!

I think it would be appropriate to remove these signs and replace them with a couple which welcome all to walk or watch whilst reminding them to avoid dog fouling, and to keep off the playing area.

I was one of the early members of the Holiday Property Bond, and I know that they are closely linked with the cricket club, and many members bring their dogs to stay with them. It would be interesting to know if they are given exemption?

It's important that we all do our best to make the many visitors to our lovely village, feel very welcome, and not make them feel threatened by such awful invasive signs.

**Jeremy Podesta**, Yew Tree Cross, Lyminge

### Reply from Sibton Cricket Club:

Thank you for reaching out, and we apologise if the signs have caused you upset. As a mum to 2 fur babies myself, I can see the temptation in seeing a lovely green open space to allow them to have a run around. However, we kindly ask that you avoid doing so.

The pitch is maintained for cricket games and is not a designated right of way. Walking dogs on it can cause damage to the surface and in the past, we have had several, not so considerate people leave unpleasant presents for us to find, which was why the signs were put up several years ago with the support from The Holiday Property Bond.

We do in fact welcome many visitors and their dogs to our club during the season but ask them to adhere to the Countryside Code whilst out enjoying our beautiful local countryside by ensuring they stick to the vast number of designated rights of way and to clean up after their dogs.

We appreciate your understanding on this matter and take on board your comments.

**Claire Norman**, Chair Sibton Park Cricket Club

## Pet portraits in pastel by ROGER GOODY



Desk top or A4 mounted pictures,  
painted from email images or  
photographs ~ makes an ideal present

**Please text Roger on 07768 977420**



# FABRIC

CONSTRUCTION GROUP

**SPECIALISTS IN PERIOD  
PROPERTY BUILDING &  
MAINTENANCE**

OVER 20 YEARS EXPERIENCE ACROSS  
ALL ASPECTS OF MAINTENANCE TO PERIOD  
PROPERTIES USING TRADITIONAL  
METHODS AND MATERIALS

CONTACT US TO DISCUSS YOUR PROJECT  
EMAIL: [INFO@FABRICCONSTRUCTIONGROUP.CO.UK](mailto:INFO@FABRICCONSTRUCTIONGROUP.CO.UK)  
CALL: 07912 757311

[WWW.FABRICCONSTRUCTIONGROUP.CO.UK](http://WWW.FABRICCONSTRUCTIONGROUP.CO.UK)

# LYMINGE AND ELHAM VALLEY STROKE SUPPORT

Have you or  
someone  
you know  
been  
affected by  
a stroke?

Come and join our informal support  
group (no membership fees to pay).  
We meet on the 1<sup>st</sup> and 3<sup>rd</sup> Mondays of  
the month usually at  
The Coach and Horses between  
10am and 12noon

New faces very welcome

**April  
Meetings**

**7<sup>th</sup> April 2025**

**21<sup>st</sup> April 2025**

For more information, to check the dates of meetings/events, or if you  
would like support but are unable to attend the meetings  
Email: [Lymingestrokesocial@gmail.com](mailto:Lymingestrokesocial@gmail.com)  
or Telephone Fran on 07846 177 409 or Heather on 07427 664 084

## THE TOWER THEATRE FOLKESTONE AFHODS

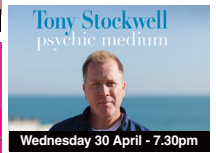
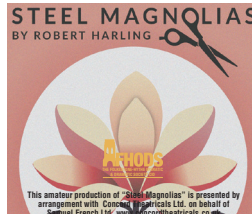
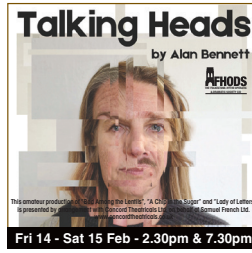

For full details of all our forthcoming shows and to book tickets, please  
visit [towertheatrefolkestone.co.uk](http://towertheatrefolkestone.co.uk) or call the box office on 01303 223925  
The Tower Theatre, North Road, Shorncliffe, Folkestone CT20 3HL

Registered Charity 1180504

Every 4th Sunday  
9.30 - 12.30

## LYMINGE ARTISAN & FARMERS MARKET

**26 JAN**  
**23 FEB**  
**23 MARCH**  
**27 APRIL**

LYMINGE VILLAGE HALL  
WOODLAND ROAD CT18 8EW

Editor: [pbarnes20@icloud.com](mailto:pbarnes20@icloud.com)

**Freshly Prepared  
Breakfasts & Light Lunches  
Home Baked Cakes  
Vintage Afternoon Teas  
Coffees Teas  
Takeaway Available  
Private Functions**

Open Tuesday to Friday  
9am - 3pm  
Saturdays, open 8.30am - 1.30pm  
(breakfasts only)  
Dog Friendly

THE COFFEE CABIN TEA ROOM LTD.  
CANTERBURY ROAD, LYMINGE, KENT.  
CT18 8HU. 01303 864222  
Instagram [@thecoffeecabintearoomltd](https://www.instagram.com/thecoffeecabintearoomltd)  
Find us on Google Maps



# LYMINGE PARISH COUNCIL

*For Lyminge, Etchinghill and Rhodes Minnis*

## Council news

We are pleased to share that we have co-opted two new councillors, both of whom live in Rhodes Minnis and can provide much needed representation for the village.

We recently undertook a Grounds Maintenance Tender renewal and the winning contractor was Harmer & Sons.

Local elections are due to take place on May 1st. The deadline for registering to vote is 11:59pm on 11th April. Did you know you can register to vote up to 2 years in advance of reaching voting age?

Allotments: Work has been ongoing on the allotments and by the time you have this newsletter in hand we should be ready to welcome new allotment holders! We still have spaces available so please email us if you are interested in having an allotment. For reference, our allotments are at the end of Fordred Lane in Rhodes Minnis. There are large, medium and small plots available and no mains water at present.

## Meeting dates

Planning and Licensing- April 3rd - 9:30 - Etchinghill Village Hall

Finance and Administration - April 7th - 18:30 - Lyminge Village Hall

Community Engagement and Events - April 7th - 19:30 - Lyminge Village Hall

Full Council - April 14th - 19:00 - Lyminge Village Hall

Planning and Licencing - April 24th- 9:30 - Etchinghill Village Hall

Any additional meetings will be on our noticeboards/website.

## VE Day

VE Day 80th Anniversary takes place on 8th May 2025. We invite you to join our celebrations in the following ways:

Attending the raising of the flag at St Mary's & Ethelburga Church (time to be confirmed but AM)

Attending the lighting of the beacon at St Mary's & Ethelburga Church (9:30pm)

Joining us for our 'off the street' tea party from 3:30pm on Tayne Field.

We will need volunteers to assist with the party so please contact us if you are able to help.

We are also asking for people to come in fancy dress throughout the years (1940s to present day).

More information to come...



## **CONTACT INFORMATION**

General - [clerk@lymingeparishcouncil.org.uk](mailto:clerk@lymingeparishcouncil.org.uk)

Handyman - [fred@lymingeparishcouncil.org.uk](mailto:fred@lymingeparishcouncil.org.uk)

Neighbourhood Plan -

[neighbourhoodplan@lymingeparishcouncil.org.uk](mailto:neighbourhoodplan@lymingeparishcouncil.org.uk)

## **Committee news:**

### **Planning & Licencing:**

LPC Comments

25/0232/FH - Middle Park

No objection

25/0282/FH - Parkstone House

Objection

25/0346/FH - Ivy Lodge

No objection

25/0190/FH - The Nook

No objection

More detailed comments can be found on the FHDC Planning Portal.

### **Climate Action:**

Liaising with Lyminge Climate Action group to trim brambles and plant native whips.

Agreed to research water testing kits to monitor the Chalk Stream's water quality.

### **Community Engagement & Event:**

Busy organising the 'Parish on Parade' summer event and celebrations for the VE Day 80th Anniversary.

### **Neighbourhood Plan:**

We are hoping to discuss the hiring of a new consultant at Full Council and this will help make progress on the NHP.

## **Parish on Parade - summer event**

The event will be taking place on 18, 19 and 20th July.

The main event on 18 and 19th July will take place on Jubilee Field while the bootfair and other small festivities will take place on 20th July on Tayne Field.

We are taking bookings for stall holders AND boot fair traders. Pitches are £10 per day. Stall holders must have their own insurance however tables and chairs can be provided.

We are also seeking local people who want to showcase their talents between 12 and 4 on Saturday 19th July.

Early bird wristbands for the inflatables are available for £5. Please email us or pop in for our office hours.

## **Office Hours**

We are currently trialling out holding office hours so that residents can come and engage with us face to face.

At present our office hours are taking place in the meeting room at Etchinghill Village Hall on Tuesdays and Fridays.

Tuesday: 10:00 - 13:00

Friday: 9:30 - 12:30

You are welcome to drop in, however for more indepth or specific discussions we would prefer that you make an appointment via email.

The venue is wheelchair accessible.

Please remember to be kind and courteous to parish council staff while they do their best to assist you.

[www.lymingeparishcouncil.org.uk](http://www.lymingeparishcouncil.org.uk)

[clerk@lymingeparishcouncil.org.uk](mailto:clerk@lymingeparishcouncil.org.uk)





## Thoughtful Food...

...is a group of local volunteers looking at our food, and how this impacts climate change. Our aims are to support people to produce more of their own food, and to shop locally, sourcing seasonal produce. We also run a community allotment in Lyminge and welcome new members.

**Contact:** [thoughtfulfoodgroup@gmail.com](mailto:thoughtfulfoodgroup@gmail.com) or on Facebook and Instagram @ [thoughtfulfoodgroup](https://www.facebook.com/thoughtfulfoodgroup)

Next **Thoughtful Food** meeting, **MONDAY 28th April 2025, 7.30PM**, at the Coach & Horses Public House

## PICK UP A PLANT

This popular event will be held on **Saturday 10th May** on **Tayne Field, 10am-12noon**. Come and pick up a plant, get some growing tips, or just to catch up on village news. Plant donations can be dropped off from 9.30am. Let's make this event as successful as ever.

## Getting to know Permaculture

Following on from our **Introduction to Permaculture** last month, we're going to begin to explore some of the key permaculture principles, that show how to apply these approaches in our everyday lives...

### *Principle: Observe and Interact*

This is a great starting point for applying permaculture approaches that will be successful. In our fast-paced world, there is often a temptation to steam ahead and get things done quickly. Sometimes this works fine. But sometimes that failure to take time to observe surroundings, situations and people, means an issue is misdiagnosed and the solution chosen is inappropriate. In taking a pause to observe and interact, we can learn a great deal of valuable information to inform our decisions.

### *In action*

After moving to a new house, the homeowner ponders what to do with their new outdoor space, and would like a bench at the end of the garden. However, after observing the garden for a year before acting, it's clear the end of the garden is often very wet, making it a better spot for a wet-loving tree like a willow instead.



## Things to do in the garden in April

Vegetable growing really takes off this month. Plant out those chitted second and early potatoes in the first half of the month and maincrop potatoes in the second half. It's also time to sow seed outdoors in well prepared soil.

Sow seed outdoors for beetroot, carrots, Swiss chard, summer cauliflower, kohlrabi, lettuce, leeks, radish, turnip, spring and pickling onions, peas and perpetual spinach in well-prepared soil.

Sow seed indoors of marrows, courgettes, pumpkins and squash. Also sweet peppers, tomatoes, cucumbers, aubergines, celery, celeriac, salads and globe artichoke

Fermented foods are good for our gut health and overall wellbeing. There are now many fermented foods like Kafir and Kombucha. Suspensions are raised over the over-processing of these and their plastic packaging.

## Kafir

Kafir is a fermented milk drink which is very easy to make. It can be made with water if you have a dairy intolerance. The recommended daily intake is at least 120ml of Kafir. Many of the supermarket varieties are only 65ml and contain sugar and various fruit flavourings. You would need to drink at least 2 a day which would be quite expensive and involve 2 plastic containers.

### General rules for making Kafir

You will need to buy some Kefir culture.

[https://freshlyfermented.co.uk/?gad\\_source=1&gclid=Cj0KCOjws-S-BhD2ARIsALssG0ZKNsJjUzOm5h3rpfU8a7LHlh1CmXcrqjGWaHrZJ3UzqEuZEXYV5kaApgFEALw\\_wcB](https://freshlyfermented.co.uk/?gad_source=1&gclid=Cj0KCOjws-S-BhD2ARIsALssG0ZKNsJjUzOm5h3rpfU8a7LHlh1CmXcrqjGWaHrZJ3UzqEuZEXYV5kaApgFEALw_wcB) or <https://kefirko.com/>

These sites will give you instructions on how to start your culture and probably try to sell you lots of kit but you just need two glass/plastic jars, one for fermenting and one for collecting your kefir drink, a plastic sieve, a glass bowl for sieving, a wooden spoon and a tea cloth to keep your fermenting jar in the dark. Kefir MUST not come into contact with metal.

Kefir culture can last indefinitely, if however you are going away it's best to keep it in the fridge.

If you find the taste a bit challenging you could always add some honey and fruit but after a while you may find you actually enjoy the bitterness! Good luck.



**Very Best Wishes from Thoughtful Food**



# Our Wild Acre - Returning for a Fifth Year!

In 2021 we launched the Our Wild Acre project, which was a challenge aiming to create a new acre of wildlife-friendly habitat across the Parish. Over the past four years numerous households have signed up, committing over 500 m<sup>2</sup> of gardens and other private lands to be left untouched and therefore gently rewilded for the duration of the growing season, as a refuge for wildlife and for us all to enjoy. The project is returning by popular demand for a fifth year. If you can commit a patch of your garden or land, or a window box or anything else, to be a wild area from now until at least August, please let us know by registering online on [forms.gle/VrVXKMDQM6VT0xhUA](https://forms.gle/VrVXKMDQM6VT0xhUA) or scan this QR code (link also available on the Lyminge Climate Action facebook page), or by emailing [lymingebiodiversity@gmail.com](mailto:lymingebiodiversity@gmail.com) or call us on 07956 992092.



## More Hedge/Tree Planting in the Parish



A few weekends ago another keen group of volunteers got together to plant 200 native hedging whips at Lord Whisky Animal Sanctuary in Rhodes Minnis. In this year along we have planted over 1000 new hedging trees which will bring huge environmental benefits to our countryside. New hedges support a huge variety of wildlife and do a host of other useful things, like capturing pollutants, conserving soil and storing carbon. There are few endeavours more satisfying in life than watching a

new hedge that you've had a hand in planting, grow. It is a lasting legacy, one that could live on for centuries.



Not to be missed out in all the tree planting going on in the parish, Lyminge Primary School were donated 5 fruit trees (apple, plum, cherry and pear) from the Tree Council to plant in their grounds. These have taken pride of place to the side of one of the playgrounds where they will be nurtured by the Eco Council.



## Hedgehogs in the Parish?

Please let us know if you see hedgehogs in the Parish, they should be out and about now after hunkering down over winter. Hedgehog numbers in the UK have declined greatly over the past years, here in Lyminge Parish we identified them a few years ago as a potential indicator species of the progress of our local habitat enhancement efforts. Some of us have been seeing them more frequently recently, in our gardens, we'd like to know if anyone else has been too. Please let us know, if possible using [www.iRecord.org.uk](http://www.iRecord.org.uk), and/or by email to [tony.king@lymingeparishcouncil.org.uk](mailto:tony.king@lymingeparishcouncil.org.uk)





# Community Hall Details



**Large hall with stage, new kitchen and flexible hire**

Excellent parking facilities, disabled access, proximity to playgrounds and playing fields. Beautiful countryside location.

**Capacity:**

200 people dancing / audience seating, 100 with tables  
Small rooms available for up to 50 seated

Find out how we can help you with your next event:

**BOOK ONLINE:** [lymingevillagehall.org.uk](http://lymingevillagehall.org.uk)

**EMAIL:** [admin@lymingevillagehall.org.uk](mailto:admin@lymingevillagehall.org.uk)

**INFO:** 07547 545 601

Full pricing can be found on our website.

**Guideline prices:**

Main Hall hire: £88.40 (Fri / Sat evenings)

£47.60 (Sat / Sun morning or afternoon)

Find us on Facebook

Registered charity 28145

## VALLEY METHODIST CHURCH, LYMINGE AND TAYNE CENTRE HALL HIRE



|                                          |                 |
|------------------------------------------|-----------------|
| Church Seating Max 150                   | £22 per hour    |
| Clayson Hall (with Stage) Seating Max150 | £16.50 per hour |
| Rigden Room Seating Max 35               | £11 per hour    |
| Wesley Room Seating Max 15               | £11 per hour    |

All rooms have use of kitchen, toilets and disabled toilet. With the exception of Wesley room, all rooms are disabled-friendly and accessible.

Contact Tel: 07716521405 Email: [maryeblanch@outlook.com](mailto:maryeblanch@outlook.com)

## Lyminge Library Opening Times

|           |              |
|-----------|--------------|
| Monday    | 10am - 2pm   |
| Tuesday   | 12noon - 5pm |
| Wednesday | 10am - 2pm   |
| Thursday  | 10am - 5pm   |
| Friday    | 10am - 2pm   |
| Saturday  | 9am - 1pm    |

Tel: 03000413131 [lymingelibrary@kent.gov.uk](mailto:lymingelibrary@kent.gov.uk)

## ETCHINGHILL VILLAGE HALL HIRE FEES

The next time you are thinking of holding a function why not try Etchinghill Village Hall, which holds the highest Hallmark accreditation level (Hallmark 3), with its excellent facilities, including ample parking space.

The standard hire charge for the main hall and kitchen are:

ANY DAY OF THE WEEK ANY TIME £15 PER HOUR

No winter supplements. No extra charges.

Ideal for family parties and get togethers.

The use of a separate Committee Room is also available.

For all bookings or enquiries please contact:

**The Duty Manager on 07514 758936**

## Rhodes Minnis Village Hall

Charity No.800345

Rhodes Minnis Village Hall is located 2kms (1¼miles) from Lyminge and just off Longage Hill and Whitehorse Lane in Chapel Lane.

The hall, which holds Hallmark accreditation, is ideal for children's parties, band practice, quizzes, meetings, wedding receptions, fundraising events and much more. It has a fully equipped kitchen.

**Rates**

Mon to Fri £18 per session £48 all day

Sat & Sun £23 per session

£33 for evening session and £69 all day

**Sessions**

AM session 08.30 - 12.30

PM session 13.30 - 17.30

Evening session 18.00 - 23.45

Separate rates for Bank Holidays and New Year and special rates for regular users.

For all bookings and enquiries please contact:

**Mick & Dorothy Athow: 01303 862616**

**e-mail: [booking-rmvh@outlook.com](mailto:booking-rmvh@outlook.com)**

**The Lyminge Newsletter**  
can be viewed online at  
[www.lyminge.org.uk/newsletter/](http://www.lyminge.org.uk/newsletter/)

## The Lyminge Association

*We're here to support and develop our community!!*

**Contacts:**

**Chair:** Peter Barnes 01303 863737 or  
07808775302 [pbarnes20@icloud.com](mailto:pbarnes20@icloud.com)

**Treasurer:** Janet Fry 01303 863177  
[janet@rhodesminnis.org.uk](mailto:janet@rhodesminnis.org.uk)

**Minutes Sec:** Heather Dunford

**Committee Members:**

Marian Chubb, Richard Chubb, Stephen Guyatt, Gillian Heywood, Robin Mackonochie, Derek Smith, Penny Stephens, Adrian Willcox (deputy chair), Bernie Wood, Martin Wood

**Newsletter:** As for Peter Barnes above.

**Please contact the Chair or Treasurer if you need any financial support for your charity.**

Editor: [pbarnes20@icloud.com](mailto:pbarnes20@icloud.com)



## Lyminge Baby & Toddler Group

We are excited to welcome you to our local parent, baby and toddler group.

Please come along, meet new mums and dads for a chat and a play.

It costs £3.50 with tea and coffee provided along with snacks for your child.

Tuesdays, term times only. 10am to 12noon at the Tayne Centre.

First session is free.

Follow us on Facebook and Instagram.

Contact Ellen at 07870405567.

# PRE-SCHOOL OPPORTUNITIES

Early Years Education & Day  
Care for Children Aged 2-5



## LYMINGE Pre-school

Every Day Adventures  
at our **OUTSTANDING** pre-school

**COUNTRYSIDE SETTING**

**FANTASTIC FACILITIES & GARDENS**

**QUALIFIED & LONGSTANDING TEAM**

**WRAP AROUND CARE 8AM-5PM DAILY  
HOLIDAY CLUB OUTSIDE OF TERM TIME**

**AFTER-SCHOOL CLUB**

**PARENT PORTAL**



Rated **OUTSTANDING**  
by OFSTED 2022

We'd love to hear from you:

☎ 01303 863149

✉ [LYMINGEPRESCHOOL@GMAIL.COM](mailto:LYMINGEPRESCHOOL@GMAIL.COM)

## Etchinghill Baby & Toddler GROUP

10.15-11.30am every Wednesday  
at Etchinghill Village Hall  
£2.50 per child

Come along to Etchinghill's Parent and Toddler group welcoming all pre-school children. We have plenty of toys and snacks for the little ones, and there is always tea, coffee and cakes for the adults. For further information call Ruth on 0781777975, look at Parent and Child Etchinghill Facebook page or email us as [parentandchildetchinghill@gmail.com](mailto:parentandchildetchinghill@gmail.com).



## NURSERIES AND FOREST SCHOOL

*Bridging the indoor and outdoor learning  
environment for children in their early years*

Badgers Bridge has three sites, set in the idyllic countryside of Postling, Lymgne and a Forest School in Lyminge. We are a small and friendly nursery, who blend the Montessori principles with the outdoor learning ethos.

### FIND US AT

- 📍 Postling Village Hall, The Street, Hythe CT21 4EU
- 📍 Lymgne Village Hall, Aldington Road, Hythe CT21 4LE
- 📍 Outward Bound at Lymgne
- 📍 Forest School in Lyminge

FROM 18 MONTHS TO  
5 YEARS

OPEN MONDAY TO FRIDAY  
8:30AM TO 3PM



GET IN TOUCH TO FIND OUT  
ABOUT AVAILABILITY AND  
MEET OUR LOVELY TEAMS

[badgersbridge@gmail.com](mailto:badgersbridge@gmail.com)

01303 862951







# Spring Rise Dog Food

Healthy and tasty meals for your furry friend!



AVAILABLE IN  
2KG, 6KG & 12KG



GRAIN FREE / SUPERFOOD 65 /  
SUPER PREMIUM / TRAINING TREATS

07582 407637

MAPLE COTTAGE, ETCHINGHILL, CT18 8BZ

FREE DELIVERY EVERY WEDNESDAY AND FRIDAY\*

\*within 15 miles of CT18 8BZ



## Shelly's General Garden Maintenance Service

07738 113386

Lawn mowing

Weeding - patios, paths, drives, beds & borders

Cleaning - greenhouses, conservatories, patios, paths

Painting - sheds, outbuildings, fences

Call Shelly on 07738 113386  
for more information

The Lyminge Festival 21st - 28th June 2025



Carpentry, Joinery & Building Contractors

07828 751 063

shaun@candjworksltd.com

www.candjworksltd.com

Find us on



Over 30 years of experience in the industry. Locally based.

Doors  
Bathrooms  
Bespoke joinery

Stairs  
Kitchens  
Living spaces

Roofing  
Extensions  
Loft conversions

Contact us now for a free quote: 07828751063. Visit our website [www.candjworksltd.com](http://www.candjworksltd.com)

## Bus times

To Folkestone town centre via Etchinghill & Cheriton High Street  
From Lyminge, The Sidings

**MONDAYS TO FRIDAYS** except Bank Holidays

There are route 17 buses at 0642, 0748, 0909 (0919 on schooldays), 0944, 1044, 1144, 1244, 1344, 1444, 1619, 1624 (schooldays only), 1704, 1804, and 1904.

**SATURDAYS**

There are route 17 buses at 0749, 0844, 0944, 1044, 1144, 1244, 1344, 1444, 1544, 1644, 1744, 1844, and 1929.

On Mondays to Saturdays there are also route 18 buses to Sandling Station & Hythe - for times see our website or call the number below

**SUNDAYS & BANK HOLIDAYS**

There are route 17 buses at 1032, 1302, 1532 and 1802.

To Canterbury city centre via Eham, Barham & Bridge  
From Lyminge, Wesley Terrace

**MONDAYS TO FRIDAYS** except Bank Holidays

There are route 17 buses at 0732, (0752 during school holidays), 0903, 1013, 1043, 1143, 1243, 1343, 1443, 1613, 1733, and 1858.

**SATURDAYS**

There are route 17 buses at 0742, 0842, 0943, 1043, 1143, 1243, 1343, 1443, 1543, 1643, 1743, and 1843.

On Mondays to Saturdays there are also route 18 buses to Canterbury via Stelling Minnis and Boxtingham - for times see our website or call the number below.

**SUNDAYS & BANK HOLIDAYS**

There are route 17 buses at 0903, 1133, 1403, and 1633.

These bus times apply from 1 September 2024.



0345 241 8000 @StagecoachSE  
customerhelpSE@stagecoachbus.com  
stagecoachbus.com



South Kent SEN Tuition

1:1 and small group tuition in your home

Private tuition from highly experienced and skilled teacher

Supporting children whose parents may have decided that they should be educated other than at school  
Electively Home Educated or

'Educated Otherwise than at School' (EOTAS)

Supporting children for whom school can be a stressful and anxiety producing place  
I offer a gentler more bespoke approach.

I also offer booster lessons in reading, phonics and maths

Contact me for a free 30 minute call or virtual meeting to discuss your needs and to see if I can help.

[www.southkentsentuition.co.uk](http://www.southkentsentuition.co.uk)  
[sarah@southkentsentuition.co.uk](mailto:sarah@southkentsentuition.co.uk)  
07751459085

## Coach & Horses

**CHECK OPENING HOURS**

For bookings and any help needed, please phone 01303 901011 or check Facebook page 'Coach & Horses'



Editor: pbarnes20@icloud.com



**Laing Bennett**  
Independent estate & letting agents

With our excellent local knowledge & experienced staff we will get you moving

✓ Free professional photography, property floorplan, Rightmove premium listing & social media advertising

**01303 863393**

The Estate Office,  
8 Station Road,  
Lyminge,  
Kent CT18 8HP

Follow us on  
social media



[www.laingbennett.co.uk](http://www.laingbennett.co.uk)

## BOYKE MANOR COTTAGES

Family-run holiday lets that have been running for 12 years

Are you looking for somewhere for a break or a longer stay?

- Two cottages available in the Elham Valley (Ottinge)
- One sleeps 6 and the other sleeps 4
- Can be let individually or together
- Fully equipped holiday cottages rated as 4 star

Provides relaxing holidays in a peaceful rural setting, close to the coast and with a wide range of places to visit in close proximity.

Ideal for a family getaway/holiday or short stays in between house purchases/whilst renovations are being undertaken.

Much more economical than hotels and the accommodation offers very high standards.

For further details, contact Paul on 07860 452640 or visit [www.boyke-manor-cottages.co.uk](http://www.boyke-manor-cottages.co.uk)



Hythe Aqua Swimming Club has vacancies for potential competitive swimmers Level 7 and above. Join a Club with a nationally accredited swim programme.

Lessons/Coaching sessions are held on Tuesday & Thursday evenings at Hythe Pool.

We also welcome adult length swimmers to our Adult training on Tuesdays & Thursdays at 9.00pm

To book your place

Email: [hytheaqua@btinternet.com](mailto:hytheaqua@btinternet.com) or checkout our website:  
[www.hytheaqua.org.uk](http://www.hytheaqua.org.uk) or F/book





Osteopaths, Adam and Katie, are here to help you minimise your pain, optimise your mobility, and enhance your health and wellbeing.



We believe that everyone deserves to live a life free from the limitations of pain, and we're here to support you on your journey to a healthier, more active lifestyle. Whether you are searching for help managing a chronic condition such as arthritis or circulatory problems, or you have a painful frozen shoulder, back pain, sciatica or recent injury.....we are here to support you.

*Book online via our website or call/email us for more information.*

**AK Healthcare, 4 Station Road, Lyminge, CT18 8HP**

**Tel: 07904311554**

**Email: [info@akhealthcare.org.uk](mailto:info@akhealthcare.org.uk)**

**Website: [www.akhealthcare.org.uk](http://www.akhealthcare.org.uk)**



## ENVISAGE GROUNDCARE

### Domestic & Commercial

- GRASS CUTTING
- HEDGE CUTTING
- CLEARANCE
- TREE WORK
- FENCING

**Tel: 07724 447 368**

**Email:**

**[enquiries@envisagegroundcare.co.uk](mailto:enquiries@envisagegroundcare.co.uk)**

**[www.envisagegroundcare.co.uk](http://www.envisagegroundcare.co.uk)**

## Anna Lindley (RVN, Dip.A.Physio)



**Anna's Animal  
Physiotherapy**

For dogs, cats & small pets



- Offering physiotherapy assessment and treatment of dogs, cats and small animals.
- Physiotherapy can help with osteoarthritis and the ageing pet, post operative orthopaedic surgery, neurological, spinal conditions, unexplained lameness and many more conditions.
- I use a combination of manual therapy, laser, ultrasound therapy, TENS, kinesiology tape and exercises to rehabilitate your pet depending on your their needs. I also address environmental and exercise factors that can help your pet with their condition.
- I am fully insured with over 16 years experience working with animals. I am a member of the International Association of Animal Therapists (IAAT).
- For more information please visit my website: [annasanimalphysio.co.uk](http://annasanimalphysio.co.uk) or feel free to contact me on 07944 606453 or [anna@annasanimalphysio.co.uk](mailto:anna@annasanimalphysio.co.uk)
- Why not follow me on social media:  
Instagram: [@annas\\_animal\\_physiotherapy](https://www.instagram.com/annas_animal_physiotherapy),  
Facebook: [@annasanimalphysiotherapy](https://www.facebook.com/annasanimalphysiotherapy)

## Sarah Holbrook

PAINTER & DECORATOR

### Elevate Your Space with 20 Years of Expertise

#### Services Tailored to your Specification

Internal & External Work

Paper Hanging

Domestic & Commercial Undertaken

Peace of Mind - Fully Insured

Competitive Rates - Top-notch service at affordable prices

Free Quotations: Get a clear understanding of costs with no-obligation quotes.

📞 07891743740 ✉ [sholbrookdecorating@gmail.com](mailto:sholbrookdecorating@gmail.com)

## SCRUBBERS - Est. 1988

THE HOME AND COMMERCIAL CLEANERS

One off, regular or moving day 'Blitz'

Oven cleaning - Ironing

Carpet cleaning and more...

For a friendly and reliable service

Free Estimates

**Tel: 01303 249288 or 07834 128671**



# Home Instead.

*To us, it's personal*

## 01303 847899

*Live well, your way  
with care at home*

- ✓ Personal Care
- ✓ Companionship Care
- ✓ Home Help
- ✓ Dementia Care
- ✓ End of life Care
- ✓ Live in Care



CARE professional with client and Grandson

**Home Instead**

Folkestone, Hythe & Ashford

300 Cheriton Road

Folkestone, Kent, CT19 4DP

accounts.folkestone@fha.homeinstead.co.uk

www.homeinstead.co.uk/folkestone

## The Lyminge Festival 21st - 29th June 2025

# E.F.LETTINGS

Residential & Student



## YOUR LOCAL LETTING AGENT

At EFLettings we believe in a personalised service  
We are here for you every step of the way

www.eflettings.co.uk

Tel: 01227 533550

## Daniel Kirby Roofing & Building



Quality materials and reasonable rates  
Established 1996, based in Hawkinge, Near Folkestone,  
and covering Folkestone and Hythe areas  
Embracing all roofing work from small roof repairs to  
complete re-roofs.

What we do:

- Fibreglass Reinforced Plastic flat roofs
- Felt flat roofs
- New pitched tile and slate roofs and repairs
- Small and large jobs
- Fascias soffits and gutters
- Chimney repairs, rebuilds and removal
- Conservatory conversions
- Advice and free quotes

Visit full website below for more details

[www.roofers-folkestone.co.uk](http://www.roofers-folkestone.co.uk)

**01303 892705    07916273886**



# Kent's Leading Mobility Specialists

Over 200 new & used scooters available 

**USED SCOOTERS FROM £395**

**BEDS FROM £1395**

**CHAIRS FROM £595**

Huge range of Shoes & slippers for problem feet

**HOME DEMONSTRATION LET US COME TO YOU**

**STAIRLIFTS**



**FOLKESTONE STORE**

**Tel: 01303 274574**

**[www.safehandsmobility.co.uk](http://www.safehandsmobility.co.uk)**

**[folkestone@shmobility.co.uk](mailto:folkestone@shmobility.co.uk)**

Compass House, 347-349

Cheriton Road, CT19 4BP

**ALSO AT BIRCHINGTON**

## One Night of Country - Bob and Harriet Drury - 14th March - Lyminge Village Hall



**HEAVER & LINCH**

Bespoke Handmade Kitchens & Furniture

Bespoke Handmade Cabinet Makers based in Lyminge, covering Kent and the South East.

Over 30 years experience in creating stunning solid wood kitchens and furniture.

Get in touch for any advice, recommendations and a free quote.

**Tel: 07832 360 603 or 07832 363 963**

**Email: [heaverlinch@outlook.com](mailto:heaverlinch@outlook.com)**

**Website: [www.heaverandlinch.co.uk](http://www.heaverandlinch.co.uk)**



Editor: [pbarnes20@icloud.com](mailto:pbarnes20@icloud.com)

 [colebrooksturrock.com](http://colebrooksturrock.com) 

**SELL OR RENT** your home this Easter, *We're all ears!!*  
Contact your local, experienced Village agent for a **FREE Valuation**  
**01303 892000/01303 840422**

**NO SALE NO FEE** – NO upfront or admin fees

**NO lengthy Agency Contracts** – Surprisingly competitive rates

Marketing on ALL major portals such as

Rightmove, Zoopla and OnTheMarket.com etc.



Elham  
01303 840422

Hawkinge  
01303 892000

Saltwood  
01303 260666

Sandwich  
01304 612197

Walmer  
01304 381155

 [colebrooksturrock.com](http://colebrooksturrock.com) 

Looking to Move?

Looking for an Agent that gives Straight Forward Honest Advice?

Look no Further, Choose Colebrook Sturrock Sales & Lettings.

Call us Now for Your Free Market Appraisal

Covering Hawkinge & Elham plus all surrounding villages 01303 892000

Tel: 01303 892000/01303 840422  
[www.colebrooksturrock.com](http://www.colebrooksturrock.com)

Email: [hawkinge@colebrooksturrock.com](mailto:hawkinge@colebrooksturrock.com)  
Email: [Elham@colebrooksturrock.com](mailto:Elham@colebrooksturrock.com)

## Richard's Barbershop

4 Station Road, Lyminge CT18 8HP

Open: Tuesday 8am - 2pm  
 Wednesday 2.30pm - 6pm  
 Thursday 8am - 2pm  
 Friday 2.30pm - 6pm  
 Saturday 8am - 2pm

Walk in or call Richard for appointment on 07522 494969

## DILTON MINI SKIP HIRE



Ballast, Hardcore, Sand  
and Topsoil Supplied  
REGISTERED WASTE CARRIER

01303 812448 or 07799 433754

## Andy Mannering Flooring

SPECIALISING IN AMTICO AND KARNDAN LUXURY VINYL TILES

- Also safety flooring, rubber flooring, etc.
- Commercial and domestic work undertaken
- No job too small. Free estimates & advice given
- Over 35 years experience & fully insured



T: 0797 434 7248 or 01303 863095

E: info@andymanneringflooring.com

Please visit my website for further information and feedback

www.andymanneringflooring.com

## Elham Valley Electrics Ltd.

Local, Low cost, Low carbon

### Domestic Electrician

All electrical needs & EV chargers. Free estimates.

Insured and certified by NAPIT

Call James: 07563 008202

contact@elhamvalleyelectrics.co.uk

or www.elhamvalleyelectrics.co.uk

## Red Dragon I.T. Ltd.



- Windows, Mac & Linux Systems
- PC Health Checks
- Wired & Wireless Networks
- Website Design
- Graphic Design

T: 01303 723456 | E: info@rdit.co.uk | www.rdit.co.uk

The Old Granary, Hanover Mill, Church Rd, Mersham, TN25 6NU

## Rhodes Minnis Cat Sanctuary

REHOMING & BOARDING CATTERY

- Our Sanctuary takes in and rehomes 250 unwanted cats and kittens each year. A variety of cats are always available to suitable homes.
- 5\* Boarding Cattery under 2018 regulations
- We are open to visitors every day from 10am-1pm & 2-4pm. No appointment needed.

T: 01303 862 243 E: rminniscats@gmail.com

@rhodesminniscats www.rhodesminniscatsanctuary.com

Seathwaite, Green Lane, Rhodes Minnis, Kent. CT4 6XU

Reg. Charity No. 262245



Hawkinge

## Veterinary Surgery

Independently owned veterinary surgery for all types of small animals.

Opening hours: Monday to Friday 08:00-19:00 Saturday 08:30-13:00  
 24hour emergency service

TEL: 01303 764190

Hawkinge Veterinary Surgery, 9b Defiant Close, Hawkinge CT18 7SU  
 www.hawkingevetsurgery.co.uk



ROBERT KENT<sup>cert.fp</sup>  
FUNERAL DIRECTOR

Direct  
Cremation

£999

Fair Priced  
Cremation

£1950

ONE FIXED PRICE INCLUDING  
ALL CREMATION FEES

01303 684062

RKFUNERALS.COM

## Computer support & repairs by local people

Customer service is our priority

- \*Remote IT support for business or home
- \*New & refurbished sales
- \*Call-outs for business or domestic users
- \*Preventative maintenance & upgrades
- \*Repairs to most phones, tablets & devices

enquiries@thecomputerpeopleltd.co.uk



Church Approach,  
New Romney,  
TN28 8AS  
01797 363385



## Folkestone, Hythe & Rural

Primary Care Network

SUPPORT IN YOUR COMMUNITY

The Surgery, Lyminge

Harbour Medical Practice,  
Folkestone

Hawkinge & Elham  
Valley Practice

New Lyminge Surgery

Oaklands Health Centre  
Hythe

Sun Lane Surgery,  
Hythe

White House Surgery,  
Folkestone



Services available in your Primary Care Network (PCN)

- Social Prescribing
- Occupational Therapy
- Cancer Support
- Medication Support
- Mental Health Support
- Multidisciplinary Team for Complex Health & Social Care Support
- Dietetics
- Musculoskeletal First Contact Practitioners
- Minor Illness Hub

To access any of these services or support, contact your GP surgery or complete an e-consult

GET IN TOUCH

www.fhrpcn.co.uk



## Tressenden Designs

A seamstress and costume maker with 8 years of experience.

- ♦ Clothing alterations ♦ Repair work undertaken ♦ Made-to-measure; create a bespoke piece for those special occasions
- ♦ Modern and vintage designs ♦ Costumes, ball gowns and wedding dresses

For more information or a quote please contact Amy on: Mobile: 07853 202304 Email: amy.louise.ford@hotmail.co.uk







**T.M. GRIGGS**

01303 489795 07854 098395  
tobystreesurgery@gmail.com



**Garden Clearance - Turfing - Hedge Cutting  
Tree Work - Stump Grinding - Fence Repair**

**DYNO-ROD**



We've been unblocking sinks, drains & toilets in Kent since 1965

- Quick Response
- CCTV Drain Inspections
- Drainage Repairs
- Pre-purchase Surveys

For a FREE no obligation quote contact Mark or Peter on:

**01233 621108  
07557 616630**

## FRESHLOOK GARDENS

Regular lawn mowing service. Garden design. Hard and soft landscaping. General garden work, fencing and decking. Turfing hedge cutting, small and medium tree work. Water features, ponds and patios.

For free quotation ring **Danny Scott**  
**01303 242140** or **07795510093**  
**mrdanscott89@gmail.com**

Established since 1990. Fully insured.

## THE HANDY FELLOW



**A TRUSTED LOCAL SERVICE  
CALL 07534485049  
ONE.HANDY.FELLOW@GMAIL.COM**

## Computer Repairs

01303 241325  
07968 129902

PCs, MACs, Laptops, Tablets & printers,  
Upgrades & Repairs, Internet & Email, virus removal,  
Office Setup, Backup & Recovery & much more ...  
Tuition available by a qualified tutor.

Usual Fee **£55**

Web sites built & hosted from £10 per month

See [www.computers-in-lyminge.co.uk](http://www.computers-in-lyminge.co.uk) for details



General Landscaping Including  
Fencing • Turfing • Paving

**Gavin Allfree**

T 07495 299711 E [gavinallfree@gmail.com](mailto:gavinallfree@gmail.com)

## C. Brewer

**Painting and Decorating  
Interior and Exterior Painting**

15 years of experience ~ a keen eye for detail  
Clean and tidy worker

Good rates and senior citizens discount of 10% off labour

**07510 631497**

Local Tradesman

## J Tappenden

Established over 40 years ago



Painter/Decorator

**01303 862467**

**077755 78008**

**The Newsletter can be viewed  
online at  
[www.lyminge.org.uk/newsletter/](http://www.lyminge.org.uk/newsletter/)**

## Jackson Plumbing Property Maintenance

*Complete bathrooms and tiling  
No job too small. Special rates for OAP's.*

Telephone: home/evening **01303 270691**  
or daytime **07773 089398** or **07864 929826**

## Hamilton Windows & Doors

*New joinery, restoration, double glazing of old and  
existing timber windows*

Bring your windows and doors back to life and get rid of cold draughts, or replace them with beautiful new ones.  
Joiner/carpenter with many years of experience.

Based in Lyminge, please feel free to call for more information.

**07792901266** [Alex\\_b\\_hamilton@live.co.uk](mailto:Alex_b_hamilton@live.co.uk)



## DAVID HAIME

**ARCHITECTURAL TECHNOLOGIST**  
BUILDING TECHNICAL DESIGN  
AND CONSTRUCTION DRAWING  
SERVICES.  
PROJECT MANAGEMENT

BUILDING PLANS FROM PORCH TO NEW BUILD.  
PLANNING/BUILDING CONTROL/STRUCTURAL CALCS.  
COVERING KENT/SUSSEX/SURREY.

LYMINGE, KENT CT18 8HA  
TEL: +44 7974 156510  
EMAIL: [D.HAIME@BTINTERNET.COM](mailto:D.HAIME@BTINTERNET.COM)



## JBS BUILDERS

Specialising in Brickwork, Fencing, Landscape Gardening. Tree work undertaken (lopping, felling and clearing).

General household repairs, painting, plastering, power jetting & cleaning.

No job too small!!! All work guaranteed and insured.

**For free advice and quotations please call: 07825 168010/ 01303862361** (anytime)





**APX PROJECT  
MANAGEMENT**

From design to build, we use trusted quality trade professionals along with reliable suppliers to ensure budgets are met, with high standards maintained. If you're looking to –

- Extend your property
- Carry out an external or internal refurbishment
- Convert an existing building into a new dwelling

Please contact: paul@apxprojectmanagement.co.uk 07487 364155



**Dennis Huntley  
Chimney Sweep**



Wood burners and multifuel stoves installed  
Hearths and fireplaces built & installed  
Over 40 years' experience



**01303 862 343 • 07850 784 365**

dennis.huntley@talktalk.net • www.dennishuntley.co.uk

## Auto Economy Centre

**Fully equipped Mechanical Repair & Service Centre**

**With the latest diagnostic equipment**

**Half price MOTs when booked with any service**

**01303 863656**

**Orchard Garage, Canterbury Rd, Etchinghill**

**www.autoeconomycentre.com**

## AIR LINK CARS

(You pack up, we pick up)

Airport, Seaport & Long Distance Travel Specialists.  
The Family Run Business where service really counts  
Estate cars and People Carriers



Fixed price 24hrs a day. No extras.  
Written Confirmation of booking.

For the Easy Airport Link, Think AIR LINK!  
**01303 670370 - 07766 824 474**  
airlinkcars@yahoo.com

**Gosbee  
LANDSCAPES**

FENCING | GATES | PAVING | RESIN BONDING  
• Over 35 years experience • Jacksons Approved Installer  
• Marshalls approved • Check-a-trade registered

Call Martin Gosbee: 07974 835 511 | 01303 863 337

GOSBEECONSTRUCTION@GMAIL.COM  
GOSBEE.CO.UK

## D.W. Garden and Mini Digger Services

**Mowing, Fencing, Hedge Cutting,**



**Chainsaw Work, Turfing**

**Free Quotes**

**Contact David 07765789721**

**KW CONSTRUCTION**  
PLASTERING & RENDERING SPECIALIST

ALL GENERAL BUILDING INCLUDING:  
ROOFING, BRICKWORK, TILING, PATIOS,  
LANDSCAPING, SCREEDING, GROUNDWORK,  
DRAINAGE, EXTENSIONS, RENOVATIONS,  
REPAIRS & MAINTENANCE.

30 YEARS EXPERIENCE, COMPETITIVE RATES,  
A FULLY INSURED, PROMPT & RELIABLE  
HIGH QUALITY LOCAL BUILDER

KENNY 07743488361

**HANDYMAN  
SERVICES**  
SJW

www.Facebook.com/sjwoodhandyman  
www.Instagram.com/sjw.handymanservices  
07796 384857

**LYMINGE FOOD & WINE**  
01303 862225



Our new opening times are:

Mon – Sat 7:00-20:00

Sunday & Bank Holidays

8:00 - 19:00

PayPoint

POST  
OFFICE



We offer National Lottery, ATM terminal,  
Post Office & PayPoint services.

## Trevor Law

**Electrical Installations**



Serving Elham Valley for 30 years  
Part P Registered

**07850 970087**

## Park House Sanctuary Boarding Kennels & Cattery

**Park House, Stelling Minnis CT4 6AN**

Brick-Built Heated Kennels. Daily Walks ~ Reasonable Rates

Dogs must be fully inoculated. Heated Cat Chalets

Quiet Area Inspection Invited.

To book or for further information, call 01303 862622

or email lord.whisky@btinternet.com

www.lordwhisky.co.uk

## South East Aerial & Satellite Solutions

Digital – Freeview – Satellite – Aerials

Supply and fit of quality digital installations, FREEVIEW, SKY,  
aerials, poor reception and problem solving, upgrades and  
repairs by fully accredited engineers

Free quotations and advice, fixed prices, fully insured

**Freeview**

**NO CALL-OUT CHARGE**  
07825 168010 - 01303 862361

**freesat**

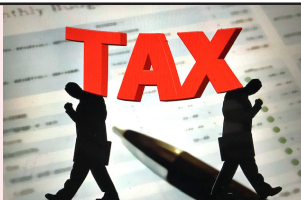

Based in Etchinghill, I provide a personalised service with a one-off,  
flat fee of £180 to prepare & submit your Tax Return. No hidden costs.

FMAAT Licensed Accountant, fully insured and HMRC-authorized.

Contact Anita:

07361 238744 or aabookkeepingservicesadams@gmail.com



## D.M.B. Plastering

All aspects undertaken  
*Interior. Exterior. Plastering. Rendering.  
Coving. Ceilings. Wall. Floors  
Finest quality assured. CSCS Certified.*  
30 years experience.  
Free estimates. Reliable service. Fully insured.  
Call **David** on **07818 607209**

## Sunhouse Electrical

Your local reliable Electrician  
Part P Registered & Elecsa Approved  
On Electrical Safety Register & Fully Insured  
For a free quotation call James on  
**01303 766333**  
[www.sunhouse-electrical.com](http://www.sunhouse-electrical.com)

## KJB GARDEN SERVICES

Weeding, Pruning, Mowing, Hedge  
Cutting & General Maintenance  
**01303 862181** or **07704 989 402**  
**Over 35 years experience**

House Clearance covering South East Kent.....and beyond!  
**CAROL CREES CLEARANCES**



- Est. over 30 years  
Full/part house clearance  
Fair prices paid  
Antique/Vintage/Retro/Modern  
Registered rubbish carrier

Contact **Simon Cullen** on **07745 421680** or [sijnzo@aol.com](mailto:sijnzo@aol.com)

Total garden care for all your needs

## TIM MILLETT

Grass Maintenance, General Gardening, Small & Medium  
Size Tree Work, Stump Grinding and Wood chipping  
Fencing Repairs & New Installations  
Turfing, Hard & Soft Landscaping  
Free Estimates - Fully Insured

**07752 880583**

Email: [info@tmhorticulture.co.uk](mailto:info@tmhorticulture.co.uk)

## N.P.C.

### Domestic Appliance Services

*Service and repair of washing machines, tumble driers,  
dishwashers, cleaners and small electrical work.  
For a prompt and friendly service*

Call Neil Collard 01303 892234 or 07798716044  
or Google me on Yell.com

# Ewin Electrical

Contact Simon for any electrical maintenance, refurbishments or  
upgrades with a friendly, clean and professional approach to work  
**07891103065**

[info@ewinselectrical.co.uk](mailto:info@ewinselectrical.co.uk) [www.ewinselectrical.co.uk](http://www.ewinselectrical.co.uk)



## SNIPPERS & CLIPPERS UNISEX HAIR SALON

APPOINTMENT NOT ALWAYS NEEDED

WEDDINGS & SPECIAL OCCASIONS

SHELLAC NAILS

FREE WIFI

GENTS WELCOME

4 Station Road, Lyminge  
Folkestone  
Kent, CT18 8HP

01303 647 222

[info@snippersandclippers.co.uk](mailto:info@snippersandclippers.co.uk)

Find us on  
Google+

Find us on:  
facebook



## East Kent Foot Care

[www.eastkentfootcare.co.uk](http://www.eastkentfootcare.co.uk)



## 07745 532075 Podiatry, Chiropody, Foot Health

Treating and managing foot  
and nail conditions, corns,  
callus, insoles, ingrown nails,  
diabetic foot care



## Your Local Electrician For all your electrical needs

- 18th Edition/Part P Registered
  - Insured & all work guaranteed
  - All electrical work carried out including EV charging points
  - Covering Lyminge, Etchinghill & surrounding villages
- Call for a free, no obligation quote and to discuss your  
electrical requirements.

Proud members of  
**Checkatrade.com**  
Where reputation matters



**07878 457018**

**01303 814372**

[info@hughes-electrical.co.uk](mailto:info@hughes-electrical.co.uk) [www.hughes-electrical.co.uk](http://www.hughes-electrical.co.uk)

## JON DAUGHTERS - Local Builder

All aspects of general building works undertaken including: roofing, kitchens, bathrooms and small extensions  
**Trading for over 30 years Free quotes, no obligations, fully insured**  
**Telephone: 01303 863371 Email: daughters777@hotmail.co.uk**

## Financial Planning

**David Gridley - Chartered Financial Planner**

Range of quality advice from a fully qualified adviser:

- Pre- and Post-Retirement Planning
- Investment Planning
- Inheritance Tax Planning

For further information, please contact our Lyminge office

David Gridley FPFs

Tel: 01303 863959 Email: davidgridley@sjpp.co.uk

**MWH**

Window and gutter cleaning service

**Mark Haley**



Lyminge and surrounding areas

For a free no obligation quote, please contact me

Mobile: 07738 479202

Home: 01303 863 702 Email: haleymark161@gmail.com

Find us also on Facebook

**Ashman Consulting Ltd**



**Straightforward I.T.**

**Advice  
Training  
Solutions  
Support**

**Steve Ashman**

**07702641981**

**info@ashman-consulting.co.uk**

**T. Metcalfe Fencing Contractors**

Approved Expert Installer for Jacksons Fencing

Established over 30 years

Fully insured - Highly experienced teams



Panel fencing, gates, decking, pergolas, post & rail, stock fencing, security, landscaping & tree surgery.

**01303 840201 07790 290 155**

metcalfefencing@btinternet.com

Proprietor - Derek Burr,  
Ash Ridge House, Elham



## Fincham Plumbing & Heating

We specialise in bathroom remodelling, including all tiling & pipework

Natural gas boiler servicing, Installation, Maintenance, Repairs, Replacement

All your plumbing requirements

Martin is a Qualified Plumber & Gas Engineer with over 30 years experience

Gas Safe, CIPHE, WIAPS registered

**Rosemary & Martin Fincham**

**07835 851 706 martinfincham@sky.com**

## HAND MADE CURTAINS, ROMAN BLINDS & SOFT FURNISHING, CURTAIN ALTERATIONS

**TEL: VALERY WREN**

**01303 237755**



**Lou Lloyd  
CARPENTER**

**loulloyd@rocketmail.com**

**07984 426214**

Kitchens, Flooring, Wardrobes,  
Doors, Decking and more!

**Lou Lloyd  
CARPENTER**



**D & S DOUBLE GLAZING SERVICES**

01303 863689 - 07912317915

We are a local company that specialise in double glazing repairs offering a wide range of service's that include: Replacement double glazed units - Locks - Hinges - Handles - Rubber Seals - Gaskets.

For a free estimate please call: 07912317915 or 01303 863689

or email: dsdoubleglazingservices@gmail.com



**CEDAR TREE CARE** City & Guilds

All types of tree work undertaken

NPTC

Crown lifting, crown reductions,

dismantling and removals, hedge maintenance,

pollarding, stump grinding and removal, mobile saw milling,

wood land maintenance, all year round seasoned logs available

Fully insured and NPTC qualified with over 15 years experience

Call Tom: 07769 908027 email: linchlogs@gmail.com

**SPEARPOINT  
TREE SERVICES**

All Aspects of Tree  
Work Undertaken  
NPTC Qualified  
Fully Insured  
Please call **Shane** for  
a Free Quote  
**07963 203564** or  
**01303 621992**

## **B.M. Plumbing & Maintenance Services**

Local Lyminge Tradesman

Plumbing and heating works. Complete bathroom install including tiling. General building maintenance undertaken. No job too big. No job too small.

Cheaper rates for senior citizens

**07890854128 Benmillsplumbing@hotmail.co.uk**



**Acrise Electrical Services Limited**

**Design - Install - Maintain**

Tel: 01303 656007 Mob: 07803 421240 Email: info@acrise-electrical.co.uk

Website: acrise-electrical.co.uk

Domestic, commercial, industrial & agricultural electricians serving the Elham Valley and surroundings.





## LYMINGE THEN AND NOW

Our monthly look at how Lyminge has changed over the years, with thanks to Lyminge Historical Society.



This month we look at the old village police station, which stands on the corner of Church Road and Canterbury Road, facing Lindon Hall. The picture on the left was taken around 1988, by which time it had acquired the name Burga House.

The main house was originally built in the 1960s as a home for a policeman. The single-storey flat-roofed extension to the right was the village police station at this time. The three-pane window was inserted later to block the original entrance doorway to the police station. There are lots of these police houses still to be found in Kent, built at a time when Kent Constabulary aimed to provide a dense coverage of policing with a local 'bobbie' in many villages. There are two similar houses on the edge of Elham on the main road as you approach from Lyminge. They were sold off to become private housing during the 1980s. A curious legacy that devolved on to the new private householder was to monitor the receiver that was left in place to warn of a Russian nuclear missile attack. A test signal was sent every six months to make sure the village could still receive warning of an attack, and it was necessary for the occupier to confirm that the signal had been received successfully. No instructions were provided on what to do in the event of a real Russian attack, and what would have happened if this had been during the working day when no one was at home is difficult to say.

A scheme of extension executed around 2021/22 has changed Burga House considerably from how it once appeared. The house still stands more or less on its original footprint, but the works involved demolishing the single storey utility room to the left and the old police station to the right. New two-storey extensions to either side have expanded the accommodation and the timber cladding installed to the face of the upper floor now completely obscures the building's original identity and function.

## ***Update from the Lyminge Community Hub..***

The company name has been registered with Companies House and by the time you read this we are formally the **Lyminge Community Hub C.I.C.** which is a Community Interest Company (i.e. not-for-profit).

We have registered the web site - [Lyminge Community Hub.Org](http://LymingeCommunityHub.Org) - and would really, really welcome a volunteer(s) to set it up very simply & properly!

Written presentations have been made to all the key councillors at F&HDC & our MP and conversations are on-going. We are creating the consultation that should have taken place about the closure of the Age UK facility.

One question that has been raised is - ***'What is a Community Hub?'***

It is a modern version of a meeting place for the community that follows from, in historical terms, the origins of village market squares. It is a dedicated space to facilitate communal progress. Importantly the hub will provide facilities which are not otherwise available in the village – that statement is at the core of the hub's purpose.

It is not a sports centre, nor is it theatre or a meeting hall. It is an environment, supported by local opportunities. In the case of Lyminge it is proposed, to begin with a café, a bring and buy repair hub for small electrical goods and other devices as all part of an environmental sustainability policy and a pre-loved or charity shop. There are many other opportunities from a daily farmers market stall to weekly banking hubs. All ideas welcome.

Key to all this is that it is a "not for profit" organisation run by volunteering members for the community for everybody from octogenarians to preschoolers.

*SJM 23.03.25*



# THE DRURYS

brought Country and Western to Lyminge.

Bob and Harriet played to a packed hall and a great time was had by all, including the four from the audience helping out with their kazoos!!

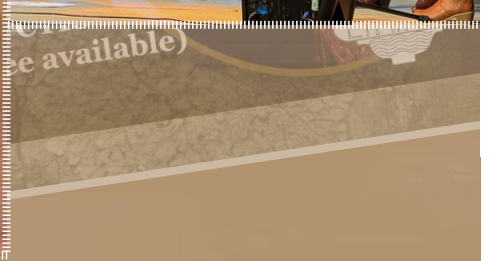
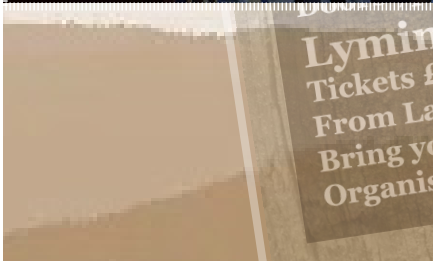
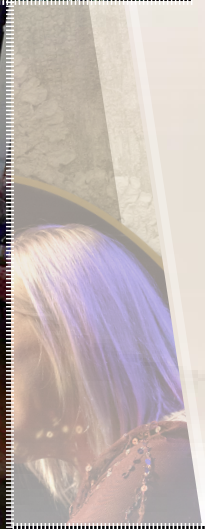

## Lyminge Friends

A hugely successful and very entertaining talk recently given by our guest speaker, **Veronica King**, on her 36 years as a female private detective.